

HAPPINESS BAG CENTER
3833 UNION ROAD
TERRE HAUTE, INDIANA

GENERAL CONTRACTOR
EARL RODGERS & ASSOCIATES, INC.
205 WEST NATIONAL AVENUE
WEST TERRE HAUTE, INDIANA

WALDBIESER ENGINEERING
CONSULTING ENGINEERS
TERRE HAUTE, INDIANA

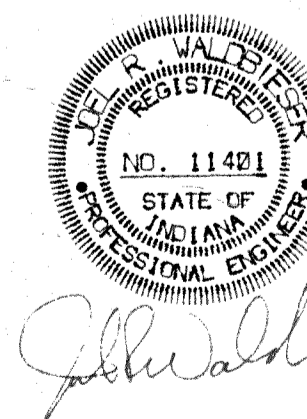

TITLE SHEET

9539-1	SITE PLAN
9539-2	ELEVATIONS
9539-3	FLOOR PLAN
9539-4	FINISH SCHEDULE
9539-5	FOUNDATION PLAN
9539-6	WALL SECTIONS & DETAILS
9539-M1	HVAC PLAN
9539-P1	WATER SERVICE PLAN
9539-P2	SANITARY SEWER PLAN
9539-E1	ELECTRICAL LIGHTING PLAN
9539-E2	ELECTRICAL POWER PLAN

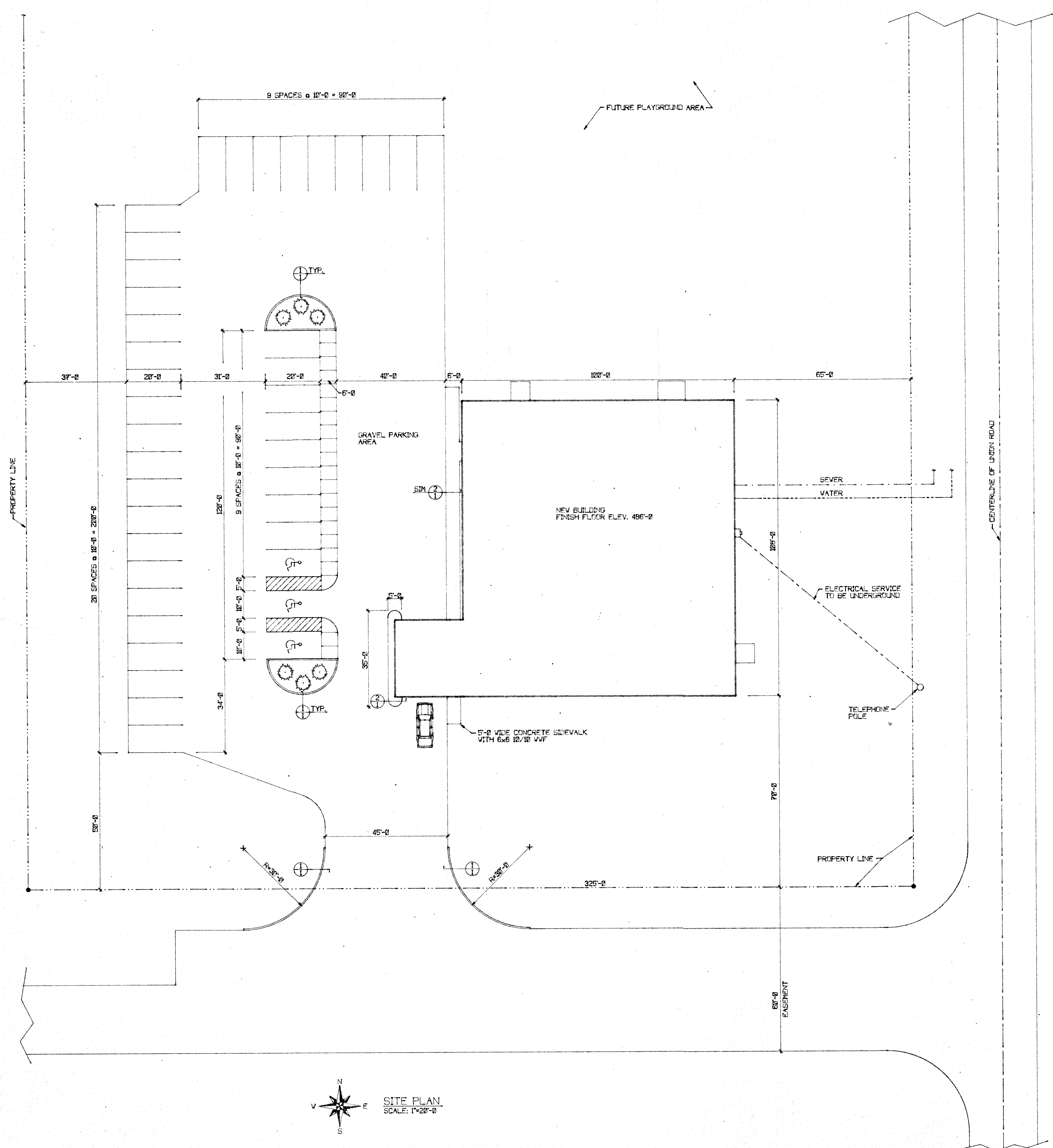

SITE PLAN
SCALE: 1"=20'-0"

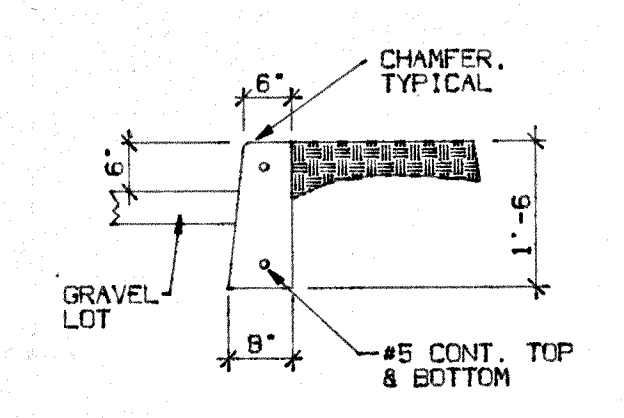

1 CURB DETAIL
SCALE: 1/2"=1'-0"

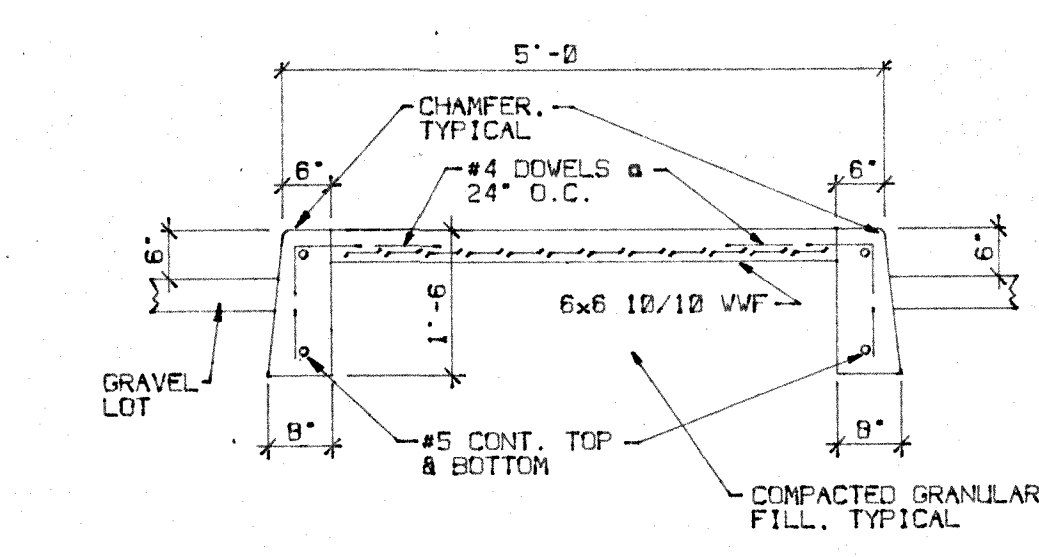

2 ISLAND DETAIL
SCALE: 1/2"=1'-0"

REVISIONS	BY

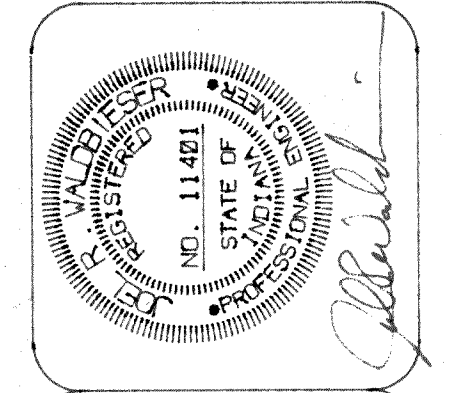

NEW HAPPINESS BAG CENTER
3833 UNION ROAD
TERRE HAUTE, INDIANA

W E
VALDBIESER ENGINEERING
CONSULTING ENGINEERS
11345 SPRING CREEK ROAD
TERRE HAUTE, INDIANA

SCALE: 1"=20'-0"
DATE: 10-3-95
DRAWN BY: MRV
APPROVED BY: JRW

PROJECT: 95-38
FILE: SITE 3

THE CONTENTS OF THIS DOCUMENT ARE THE SOLE PROPERTY OF VALDBIESER ENGINEERING AND MAY NOT BE REPRODUCED OR TRANSFERRED IN ANY WAY WITHOUT THE WRITTEN CONSENT OF VALDBIESER ENGINEERING.

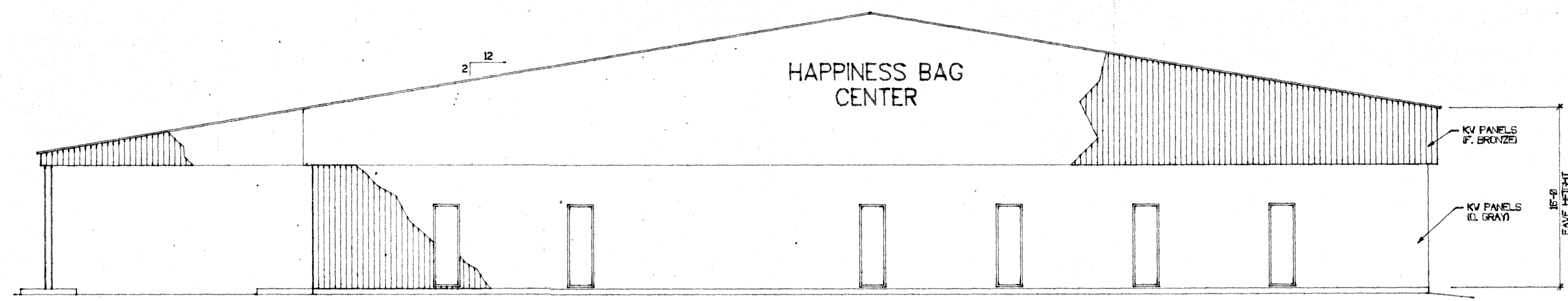

SOUTH ELEVATION
SCALE: 1/8"=1'-0"

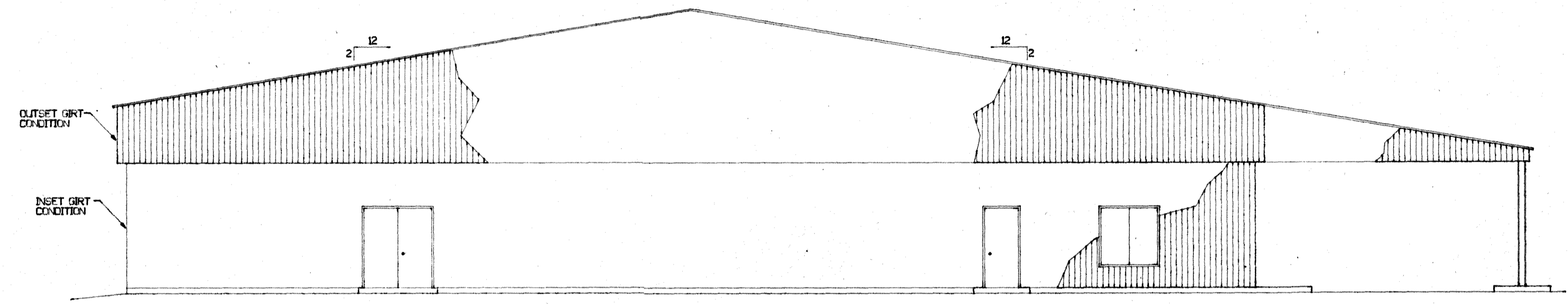

NORTH ELEVATION
SCALE: 1/8"=1'-0"

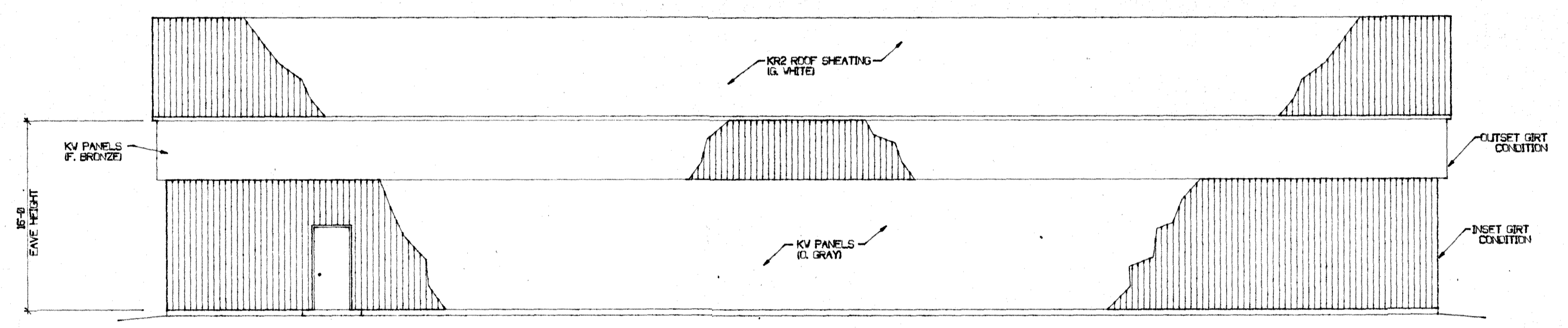

EAST ELEVATION
SCALE: 1/8"=1'-0"

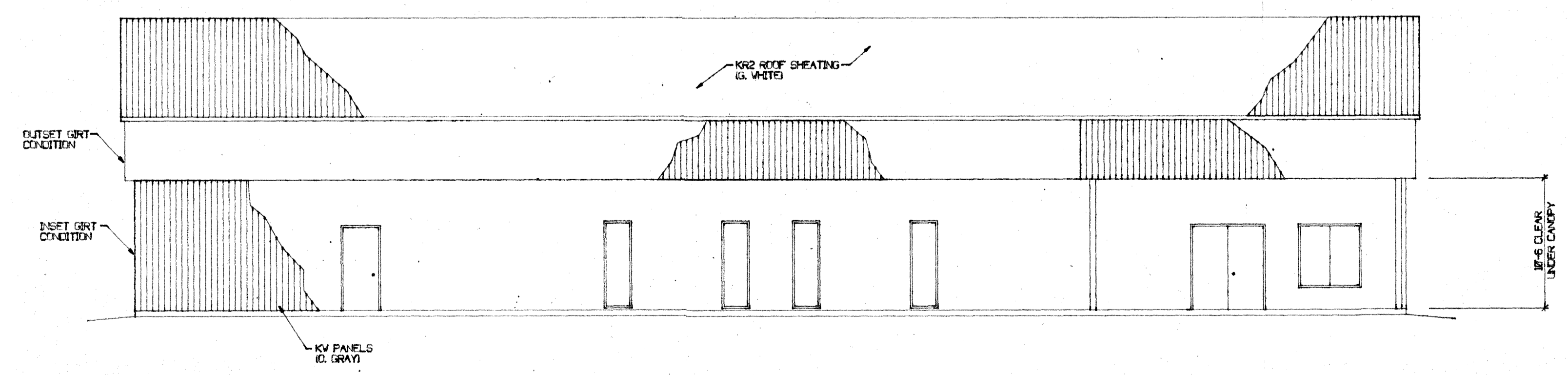

WEST ELEVATION
SCALE: 1/8"=1'-0"

NOTE:
1. ALL ROOF SHEATING AND WALL PANELS
TO BE 26 GAUGE.

REVISIONS	BY

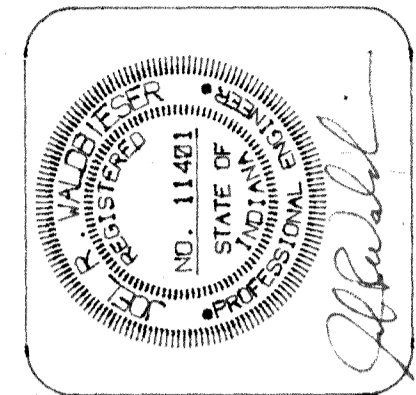

NEW HAPPINESS BAG CENTER
3633 UNION ROAD
TERRE HAUTE, INDIANA

WALDBIESER ENGINEERING
CONSULTING ENGINEERS
11346 SPRING CREEK ROAD
TERRE HAUTE, INDIANA

SCALE: 1/8"=1'-0"	PROJECT: 95-38
DATE: 10-3-95	TITLE: ELEV'S
DRAWN BY: MRV	APPROVED BY: JRW

THE CONTENTS OF THIS DOCUMENT ARE THE SOLE PROPERTY
OF WALDBIESER ENGINEERING AND MAY NOT BE REPRODUCED
OR TRANSFERRED IN ANY WAY WITHOUT THE WRITTEN
CONSENT OF WALDBIESER ENGINEERING.

2

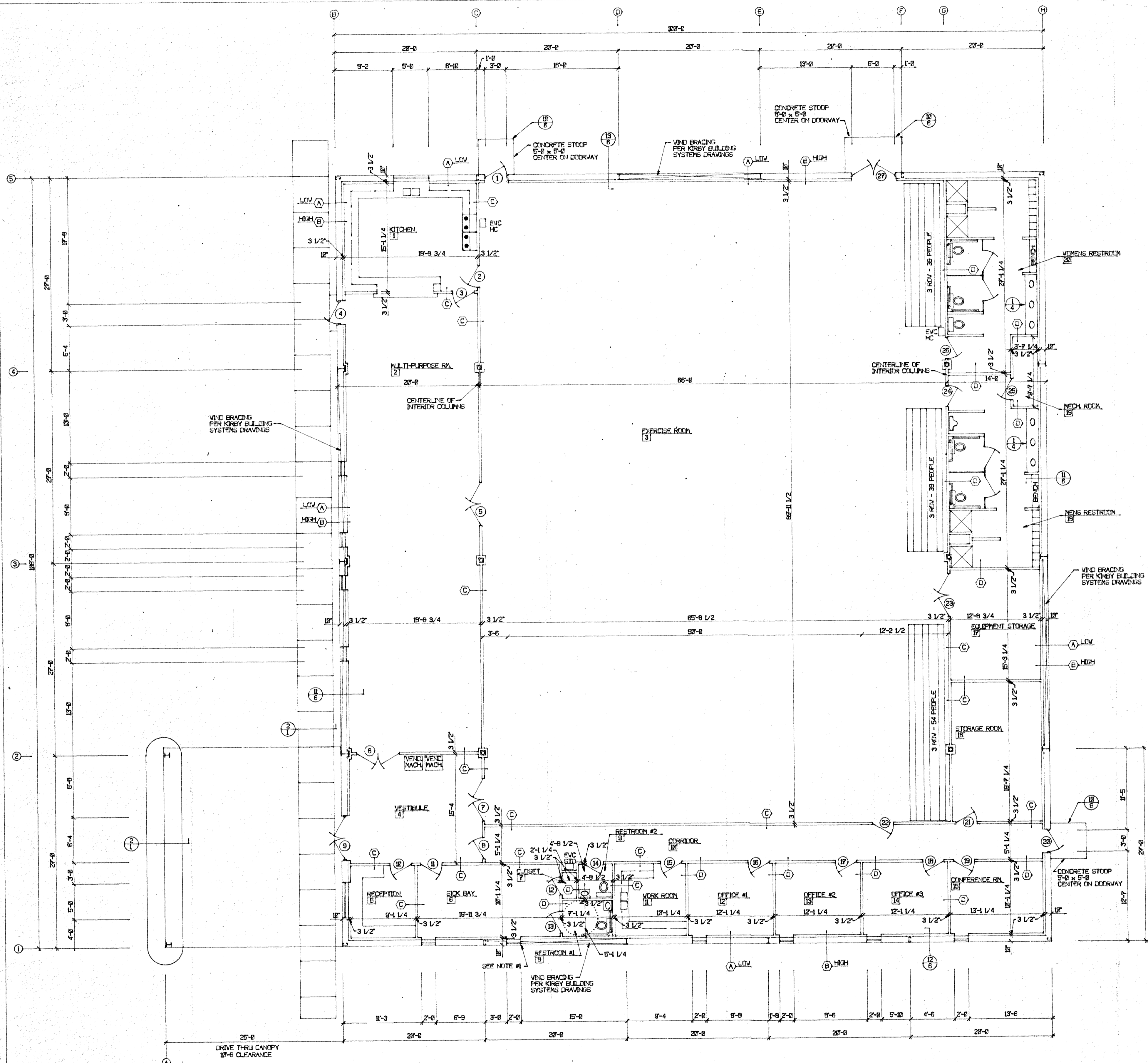

FLOOR PLAN
SCALE: 1/8"=1'-0"

NOTE:
1. WIND BRACING IN THIS BAY ONLY TO BE ANCHORED TO FOUNDATION WALL. SEE KIRBY BUILDING SYSTEMS DRAWINGS FOR DETAILS ON CONNECTION.

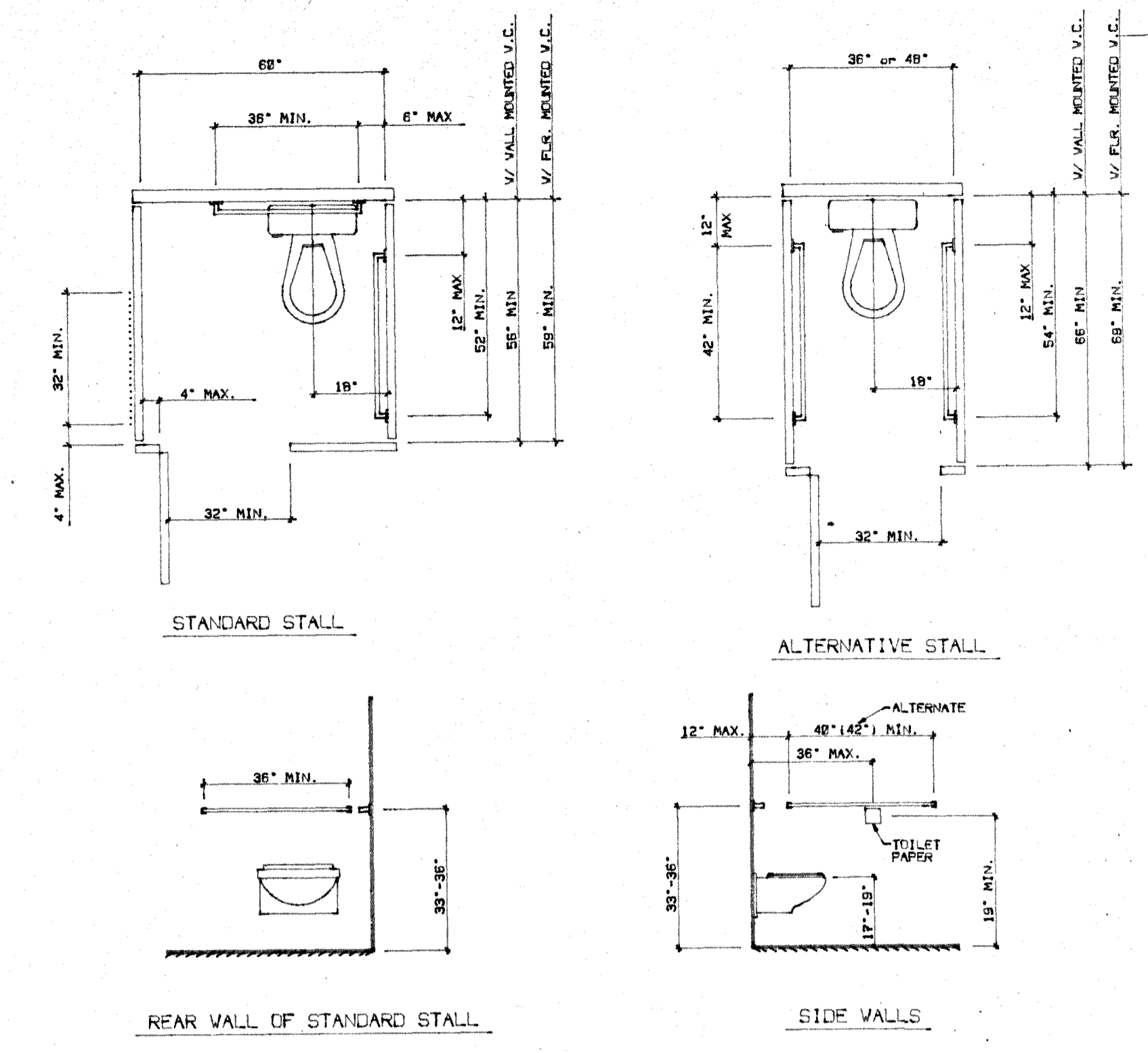

GENERAL NOTES:
1. A MINIMUM OF 2'-0" IS REQUIRED FROM THE LATCH SIDE OF THE EXITING DOOR JAMB TO THE NEAREST WALL.

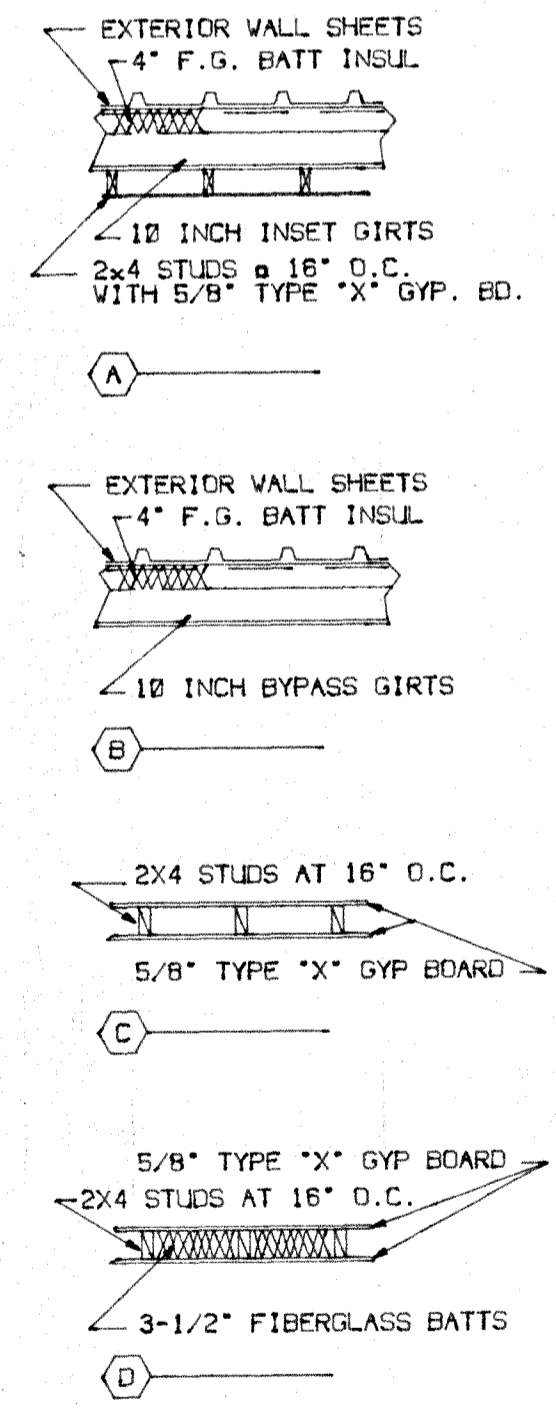

REVISIONS	BY

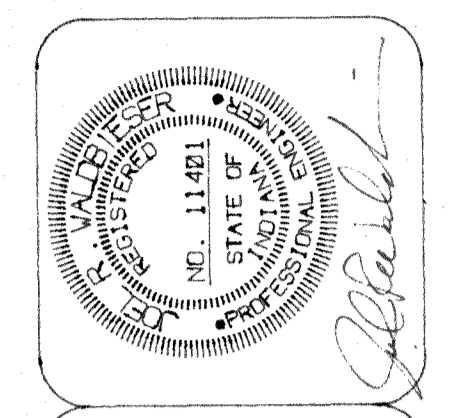

NEW HAPPINESS BAG CENTER
3833 UNION ROAD
TERRE HAUTE, INDIANA

VALOBIESER ENGINEERING
CONSULTING ENGINEERS
TERRE HAUTE, INDIANA
11345 SPRING CREEK ROAD

SCALE: 1/8"=1'-0"
DATE: 10-3-95
DRAWN BY: MRV
APPROVED BY: JRW

PROJECT: 95-38
FILE: FLPL4

W

THE CONTENTS OF THIS DOCUMENT ARE THE SOLE PROPERTY OF VALOBIESER ENGINEERING AND MAY NOT BE REPRODUCED OR TRANSFERRED IN ANY WAY WITHOUT THE WRITTEN CONSENT OF VALOBIESER ENGINEERING.

INTERIOR FINISH SCHEDULE

ROOM NUMBER	ROOM NAME	FINISH												REMARKS	
		FLOOR		BASE		WALLS		CEILING		C/HT					
		CARPET	V.C. TILE SPECIAL CARPET	RESILIENT		PAINTED G.P. BC.		2x4 SUSP. CEILING	2x6 SUSP. CEILING	8'-0" STRUCTURE HT.	8'-6"				
1	KITCHEN	X		X		X		X		X		X			
2	MULTI-PURPOSE RM.	X		X		X		X				X			
3	EXERCISE ROOM		X	X		X		X				X			
4	VESTIBULE	X		X		X		X		X		X			
5	RECEPTION	X		X		X		X		X		X			
6	SICK BAY	X		X		X		X		X		X			
7	CLOSET	X		X		X		X		X		X			
8	RESTROOM #1	X		X		X		X		X		X			
9	RESTROOM #2	X		X		X		X		X		X			
10	CORRIDOR	X		X		X		X		X		X			
11	WORKROOM	X		X		X		X		X		X			
12	OFFICE #1	X		X		X		X		X		X			
13	OFFICE #2	X		X		X		X		X		X			
14	OFFICE #3	X		X		X		X		X		X			
15	CONFERENCE ROOM	X		X		X		X		X		X			
16	STORAGE ROOM	X		X		X		X		X		X			
17	EQUIPMENT STORAGE	X		X		X		X		X		X			
18	MENS RESTROOM	X		X		X		X		X		X			
19	MECH. ROOM	X		X		X		X		X		X			
20	WOMENS RESTROOM	X		X		X		X		X		X			

DOOR SCHEDULE

NO.	SIZE	DOOR MATERIAL	GLAZING	LOUV	ELEV	FRAME		REMARKS
						JAMB	ELEV	
1	3'-6"x6'-0"	HM STEEL	NONE	NONE		STL	4511	
2	3'-0"x6'-0" 3/4"	SOLID WOOD	NONE	NONE		STL	6	
3	3'-0"x6'-0" 3/4"	SOLID WOOD	NONE	NONE		STL	6	
4	3'-0"x6'-0"	HM STEEL	NONE	NONE		STL	4511	
5	2 - 3'-0"x6'-0" 3/4"	SOLID WOOD	NONE	NONE		STL	6	W/ ACTIVE-INACTIVE LEAFS
6	2 - 3'-0"x6'-0" 3/4"	HM STEEL	NONE	NONE		STL	6B	W/ ACTIVE-INACTIVE LEAFS
7	2 - 3'-0"x6'-0" 3/4"	SOLID WOOD	NONE	NONE		STL	6,4B	
8	3'-0"x6'-0" 3/4"	SOLID WOOD	NONE	NONE		STL	6,4B	
9	2 - 3'-0"x6'-0" 3/4"	HM STEEL	NONE	NONE		STL	4511	
10	3'-0"x6'-0" 3/4"	SOLID WOOD	NONE	NONE		STL	6,4B	
11	3'-0"x6'-0" 3/4"	SOLID WOOD	NONE	NONE		STL	6,4B	
12	2'-4"x6'-0" 3/4"	SOLID WOOD	NONE	NONE		STL	6	
13	3'-0"x6'-0" 3/4"	SOLID WOOD	NONE	NONE		STL	7	
14	3'-0"x6'-0" 3/4"	SOLID WOOD	NONE	NONE		STL	7,4B	
15	3'-0"x6'-0" 3/4"	SOLID WOOD	NONE	NONE		STL	6,4B	
16	3'-0"x6'-0" 3/4"	SOLID WOOD	NONE	NONE		STL	6,4B	
17	3'-0"x6'-0" 3/4"	SOLID WOOD	NONE	NONE		STL	6,4B	
18	3'-0"x6'-0" 3/4"	SOLID WOOD	NONE	NONE		STL	6,4B	
19	3'-0"x6'-0" 3/4"	SOLID WOOD	NONE	NONE		STL	6,4B	
20	3'-0"x6'-0" 3/4"	SOLID WOOD	NONE	NONE		STL	6,4B	
21	3'-0"x6'-0" 3/4"	SOLID WOOD	NONE	NONE		STL	6,4B	
22	3'-0"x6'-0" 3/4"	SOLID WOOD	NONE	NONE		STL	6,4B	
23	2 - 3'-0"x6'-0" 3/4"	SOLID WOOD	NONE	NONE		STL	6	W/ ACTIVE-INACTIVE LEAFS
24	3'-0"x6'-0" 3/4"	SOLID WOOD	NONE	NONE		STL	6,4	
25	3'-0"x6'-0" 3/4"	SOLID WOOD	NONE	NONE		STL	6	
26	3'-0"x6'-0" 3/4"	SOLID WOOD	NONE	NONE		STL	6,4	
27	2 - 3'-0"x6'-0" 3/4"	HM STEEL	NONE	NONE		STL	4511	

DOOR NOTES IN REMARKS COLUMN

- PANIC HARDWARE INSIDE W/ CONCEALED ROD.
- THUMB LATCH OUTSIDE.
- KEY CYLINDER LOCK OUTSIDE.
- AUTO CLOSURE.
- ALUMINUM THRESHOLD.
- PASS SET.
- PASS SET W/ THUMB LOCK INSIDE.
- 20 MIN. LABEL DOOR & FRAME.
- ONE HOUR DOOR & FRAME.
- PASS SET W/ KEY CYLINDER OUTSIDE IN HANDSET.
- PASS SET W/ KEY CYLINDER OUTSIDE IN HANDSET AND THUMB BUTTON RELEASE IN INSIDE HANDSET.
- LEVER HANDSETS.
- KNOB HANDSETS.
- PANIC HARDWARE INSIDE W/ SURFACE MOUNTED ROD.
- ONE HOUR LABEL DOOR & FRAME.
- ONE AND ONE-HALF HOUR LABEL DOOR & FRAME.

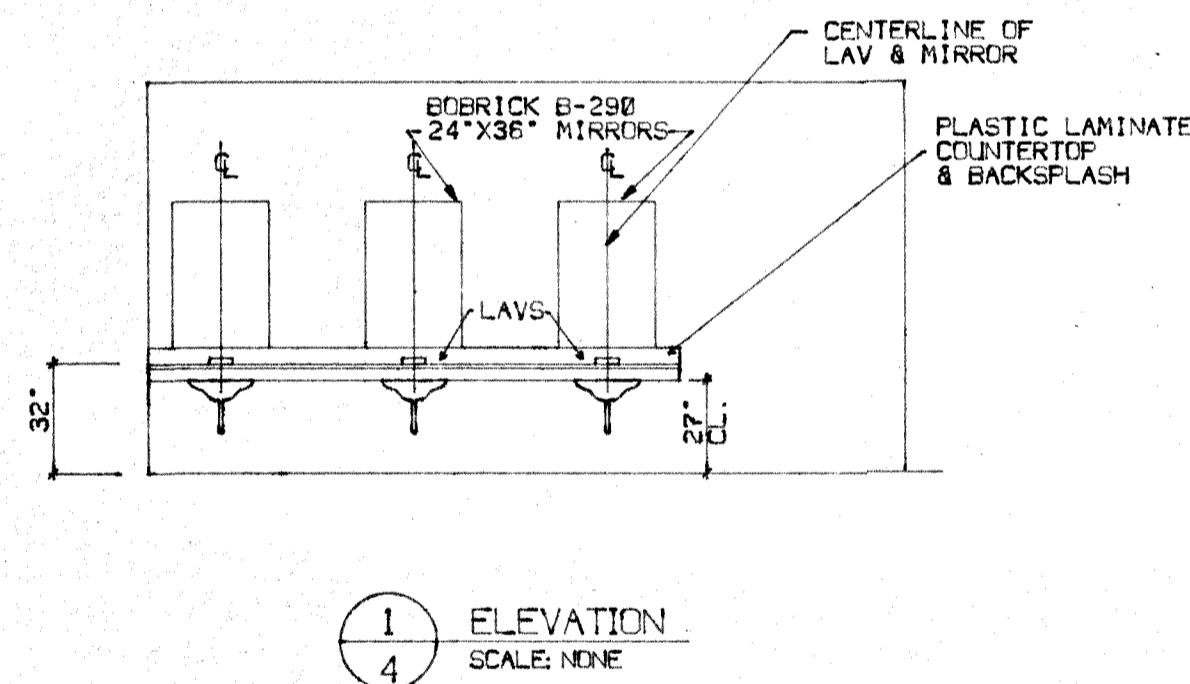

REST ROOM ACCESSORIES:

ROOM #2 : REST ROOM

- PROVIDE (1) SURFACE MOUNT PAPER TOWEL DISPENSERS BOBRICK B-262, SS-304 SATIN FINISH.
- PROVIDE (1) MIRRORS, BOBRICK B-290, 24x36 SATIN FINISH SS-304 MIRROR ABOVE EACH LAVATORY.
- PROVIDE (1) TOILET PAPER HOLDERS, BOBRICK B-6867 SURFACE, DOUBLE HOLDER, SS-304 SATIN FINISH.
- PROVIDE (1) SOAP DISPENSERS, BOBRICK B-150 AT EACH LAVATORY.

ROOM #8 : H.C. REST ROOM

- PROVIDE (1) SURFACE MOUNT PAPER TOWEL DISPENSERS BOBRICK B-262, SS-304 SATIN FINISH.
- PROVIDE (1) MIRRORS, BOBRICK B-290, 24x36 SATIN FINISH SS-304 MIRROR ABOVE EACH LAVATORY.
- PROVIDE (1) TOILET PAPER HOLDERS, BOBRICK B-6867 SURFACE, DOUBLE HOLDER, SS-304 SATIN FINISH.
- PROVIDE (1) SOAP DISPENSERS, BOBRICK B-150 AT EACH LAVATORY.
- GRAB BARS TO BE PROVIDED IN H.C. STALL AS SPECIFIED.

ROOM #18: MENS REST ROOM

- PROVIDE (2) SURFACE MOUNT PAPER TOWEL DISPENSERS BOBRICK B-262, SS-304 SATIN FINISH.
- PROVIDE (3) MIRRORS, BOBRICK B-290, 24x36 SATIN FINISH SS-304 MIRROR ABOVE EACH LAVATORY.
- PROVIDE (3) TOILET PAPER HOLDERS, BOBRICK B-6867 SURFACE, DOUBLE HOLDER, SS-304 SATIN FINISH.
- PROVIDE (3) SOAP DISPENSERS, BOBRICK B-150 AT EACH LAVATORY.
- GRAB BARS TO BE PROVIDED IN H.C. STALL AS SPECIFIED.

ROOM #20: WOMENS REST ROOM

- PROVIDE (2) SURFACE MOUNT PAPER TOWEL DISPENSERS BOBRICK B-262, SS-304 SATIN FINISH.
- PROVIDE (3) MIRRORS, BOBRICK B-290, 24x36 SATIN FINISH SS-304 MIRROR ABOVE EACH LAVATORY.
- PROVIDE (3) TOILET PAPER HOLDERS, BOBRICK B-6867 SURFACE, DOUBLE HOLDER, SS-304 SATIN FINISH.
- PROVIDE (3) SOAP DISPENSERS, BOBRICK B-150 AT EACH LAVATORY.
- GRAB BARS TO BE PROVIDED IN H.C. STALL AS SPECIFIED.

THE CONTRACTOR SHALL PROVIDE AND INSTALL THE FOLLOWING ITEMS IN H.C. STALL:

- ONE BOBRICK B-6206x36" 1-1/2" DIA. HANDRAIL BEHIND WATER CLOSET.
- ONE BOBRICK B-6206x42" 1-1/2" DIA. HANDRAIL ON SIDEWALL, SS-304 SATIN FINISH.

REVISIONS	BY

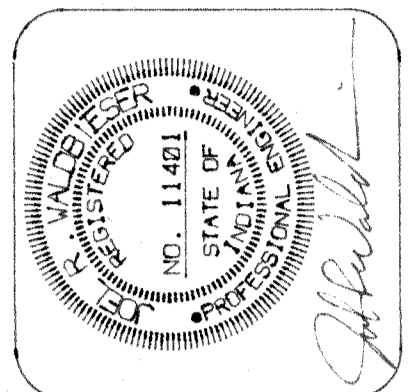

NEW HAPPINESS BAG CENTER
3633 UNION ROAD
TERRE HAUTE, INDIANA

VALDBIESER ENGINEERING
CONSULTING ENGINEERS
TERRE HAUTE, INDIANA
11345 SPRING CREEK ROAD

SCALE: 1/8" = 1'-0"
DATE: 10-3-95
DRAWN BY: MRV
APPROVED BY: JRV
PROJECT: 95-38
FILE: SCH3
4

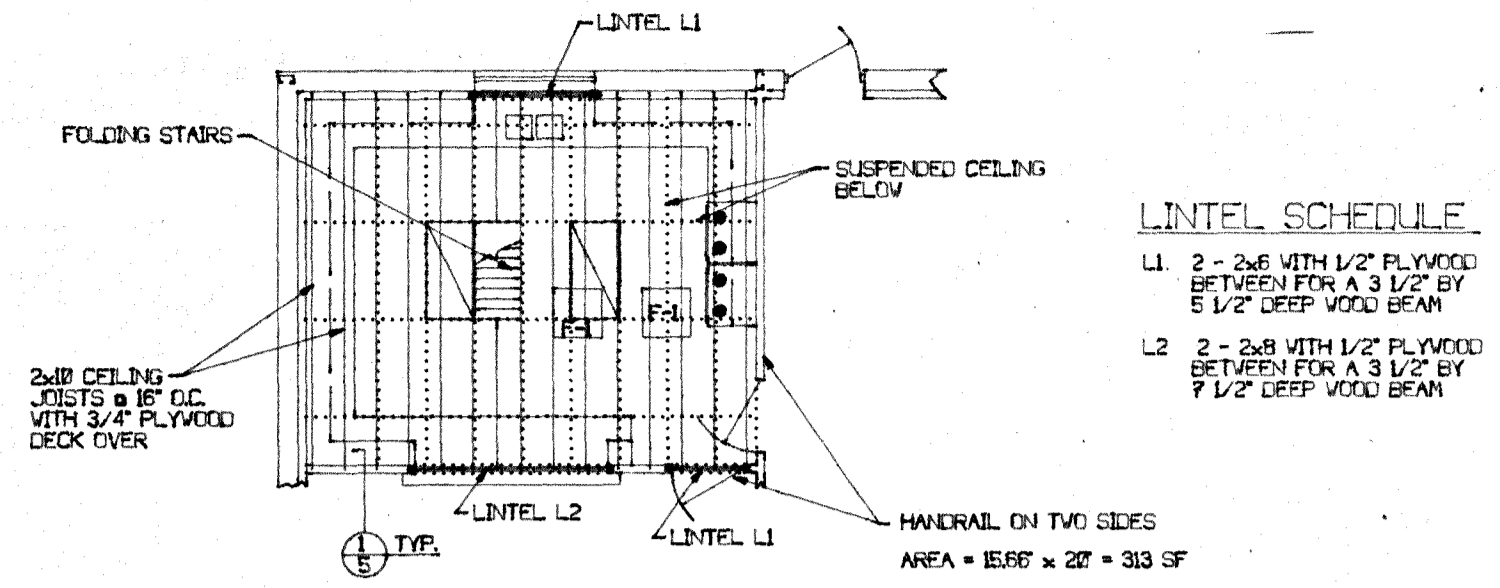
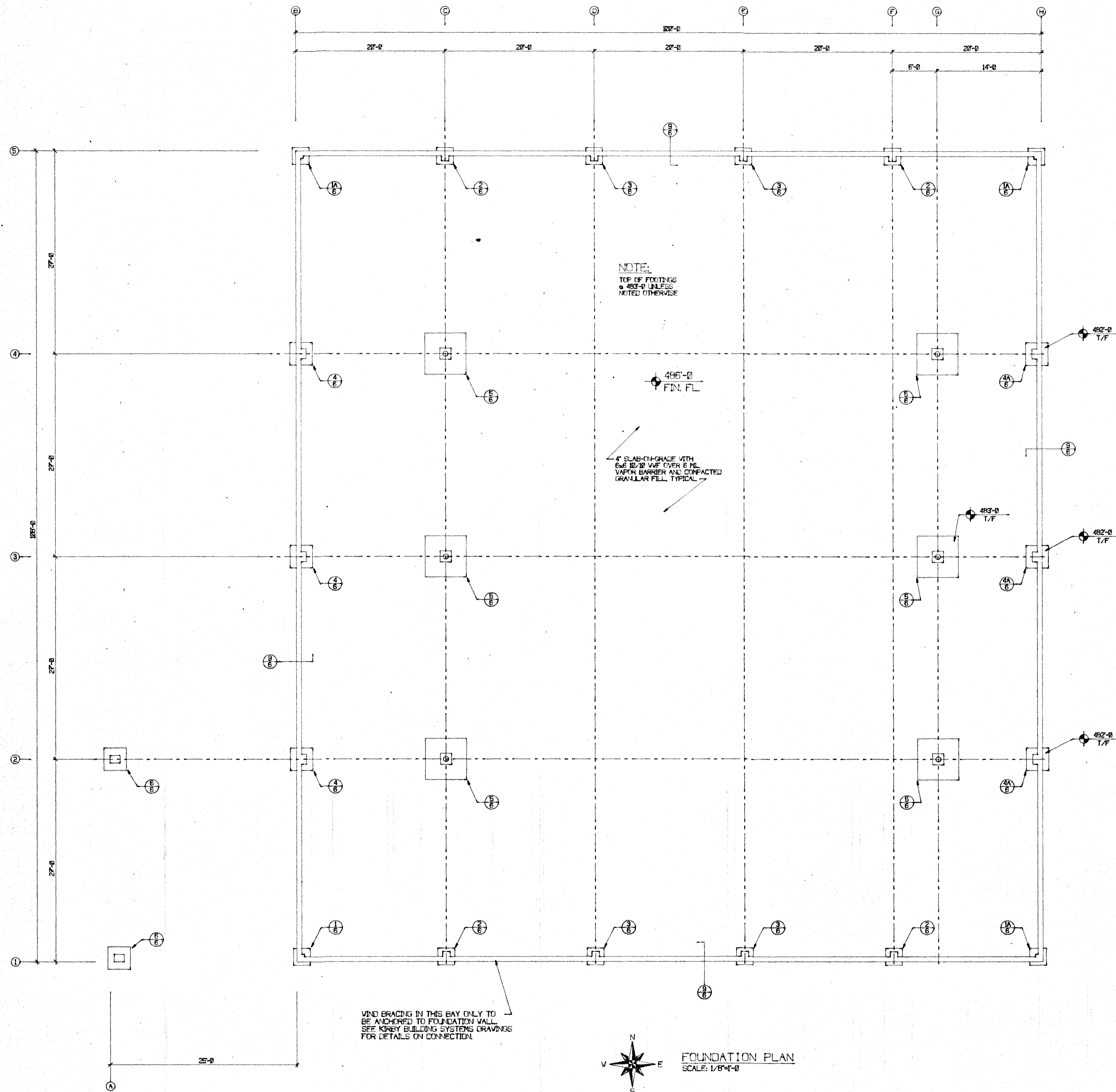

LINTEL SCHEDULE

L1 2 - 2x6 WITH 1/2" PLYWOOD BETWEEN FOR A 3 1/2" BY 6 1/2" DEEP VOID BEAM

L2 2 - 2x8 WITH 1/2" PLYWOOD BETWEEN FOR A 3 1/2" BY 7 1/2" DEEP VOID BEAM

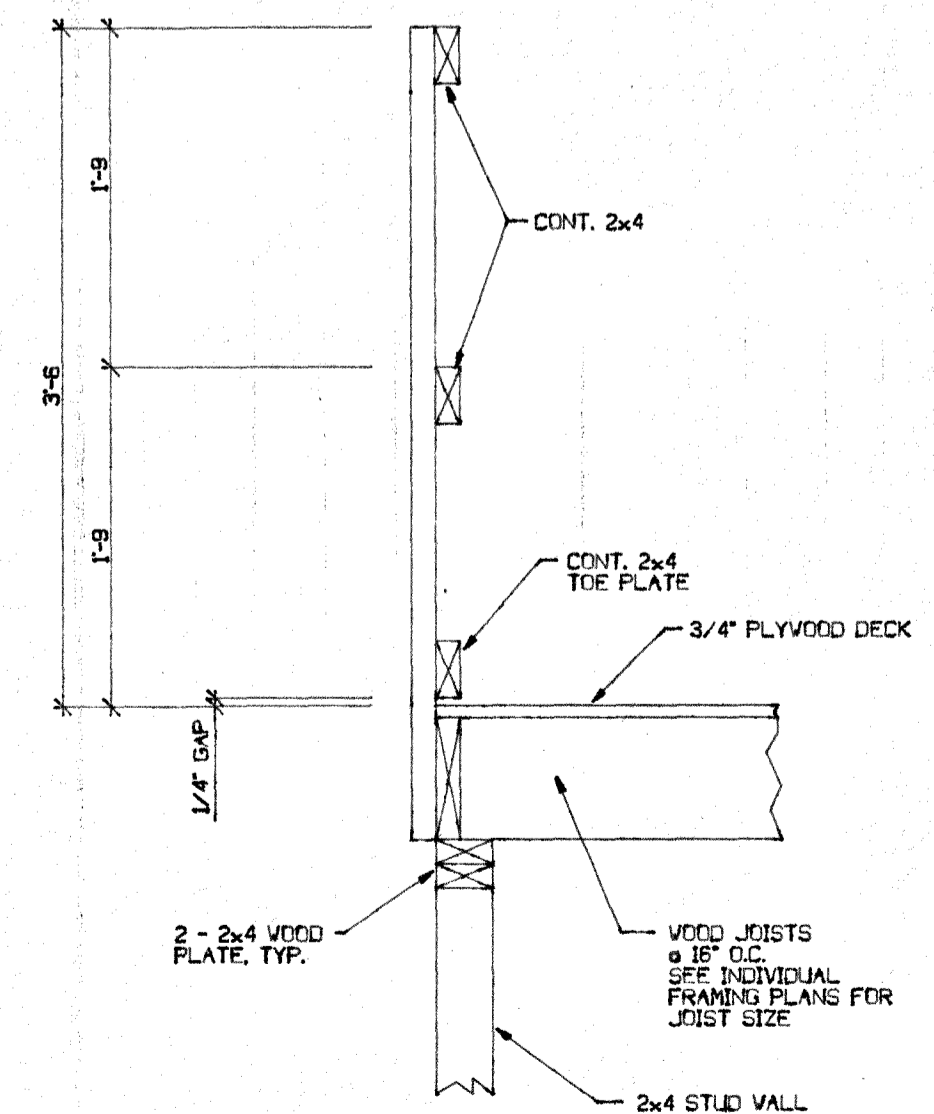
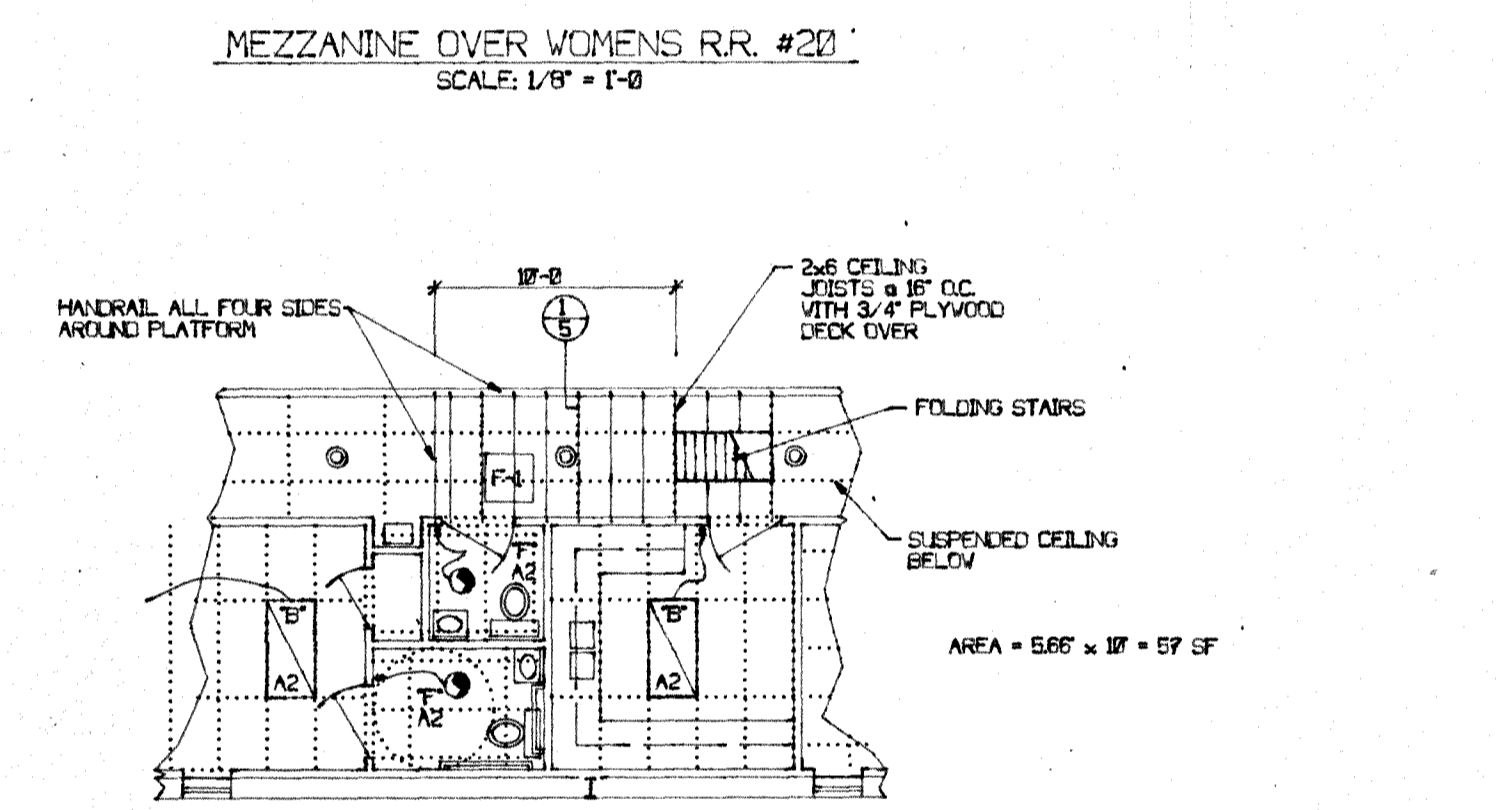
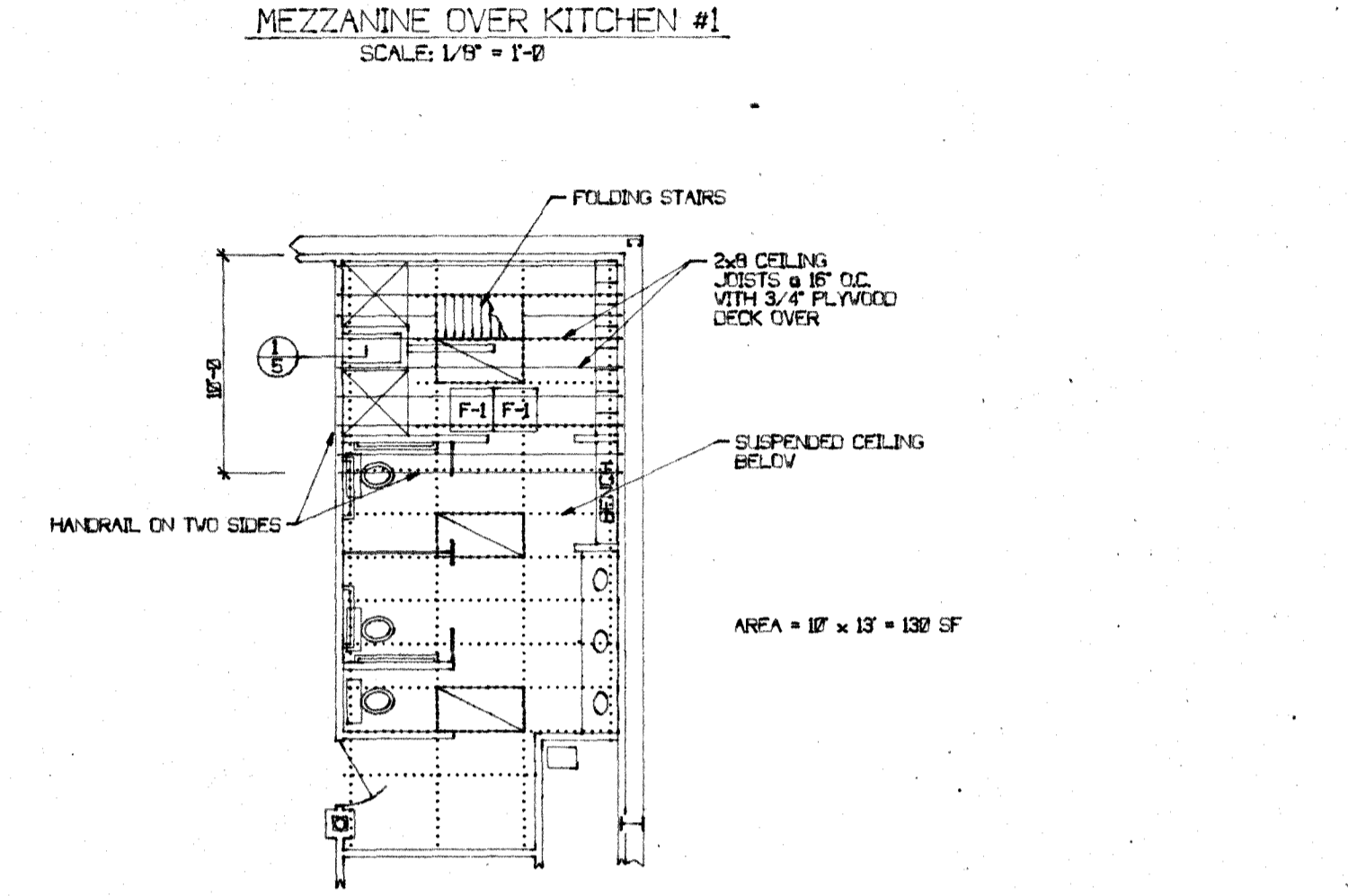

REVISIONS	BY

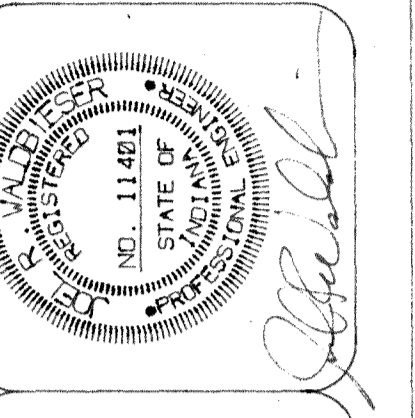

NEW HAPPINESS BAG CENTER
3833 UNION ROAD
TERRE HAUTE, INDIANA

VALDBIESER ENGINEERING
CONSULTING ENGINEERS
TERRE HAUTE, INDIANA
11345 SPRING CREEK ROAD

SCALE: 1/8" = 1'-0"	PROJECT: 95-38
DATE: 10-3-95	FILE: FND5
DRAWN BY: MRW	APPROVED BY: JRW

WORK THIS DRAWING WITH KIRBY BUILDINGS ANCHOR BOLT SETTINGS AND DIMENSIONS

THE CONTENTS OF THIS DOCUMENT ARE THE SOLE PROPERTY OF VALDBIESER ENGINEERING AND MAY NOT BE REPRODUCED OR TRANSFERRED IN ANY WAY WITHOUT THE WRITTEN CONSENT OF VALDBIESER ENGINEERING.

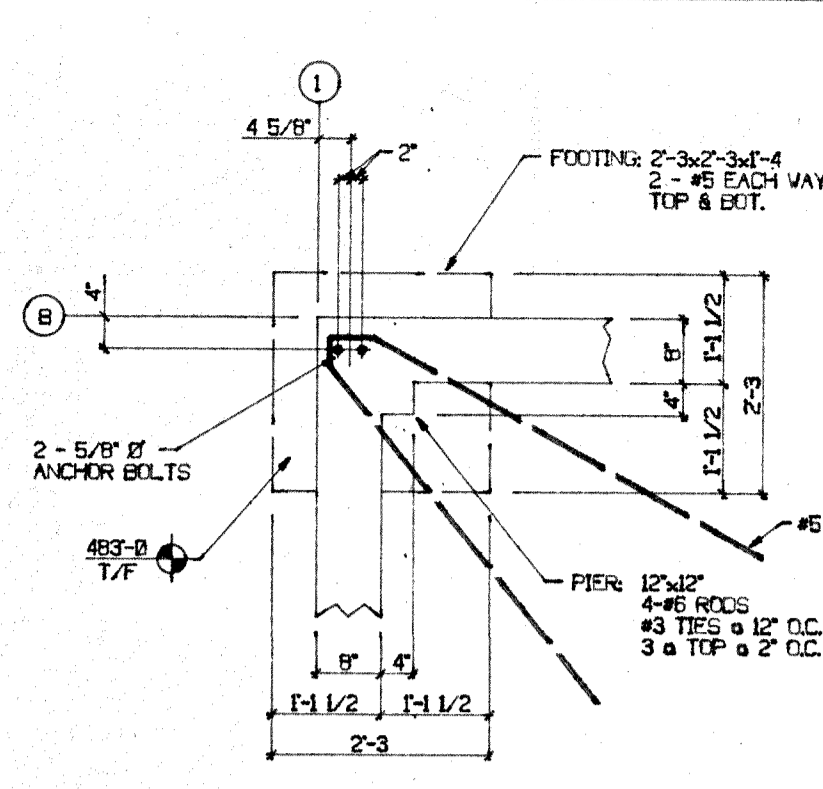

1
6 FOOTING DETAIL
SCALE: 1/2"=1'-0"

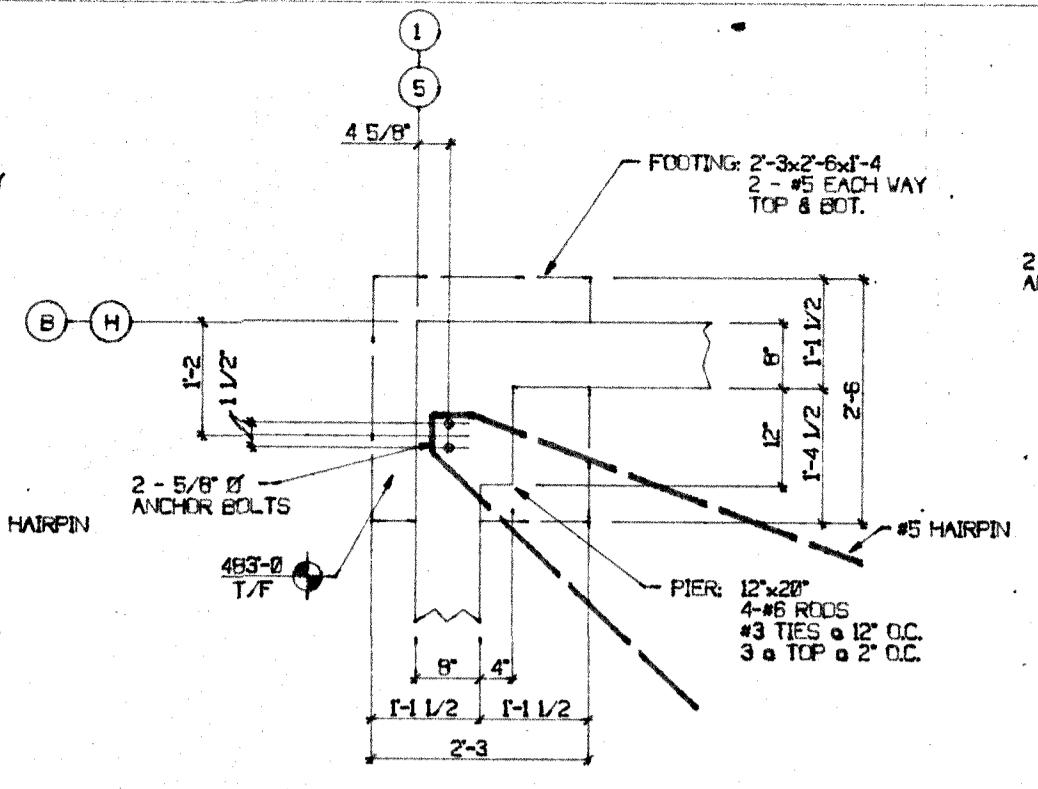

1A
6 FOOTING DETAIL
SCALE: 1/2"=1'-0"

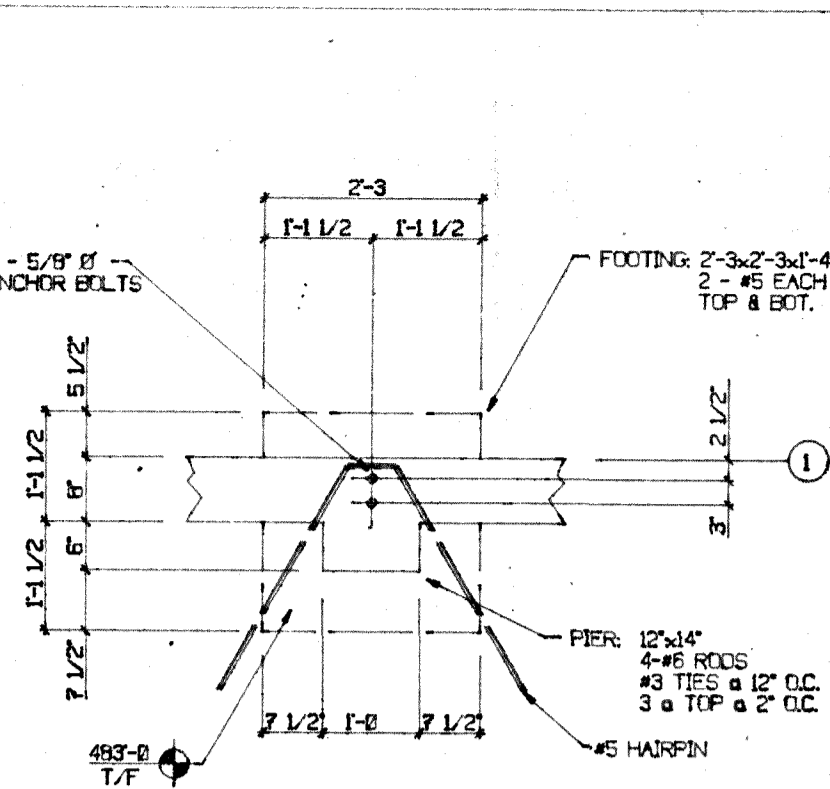

2
6 FOOTING DETAIL
SCALE: 1/2"=1'-0"

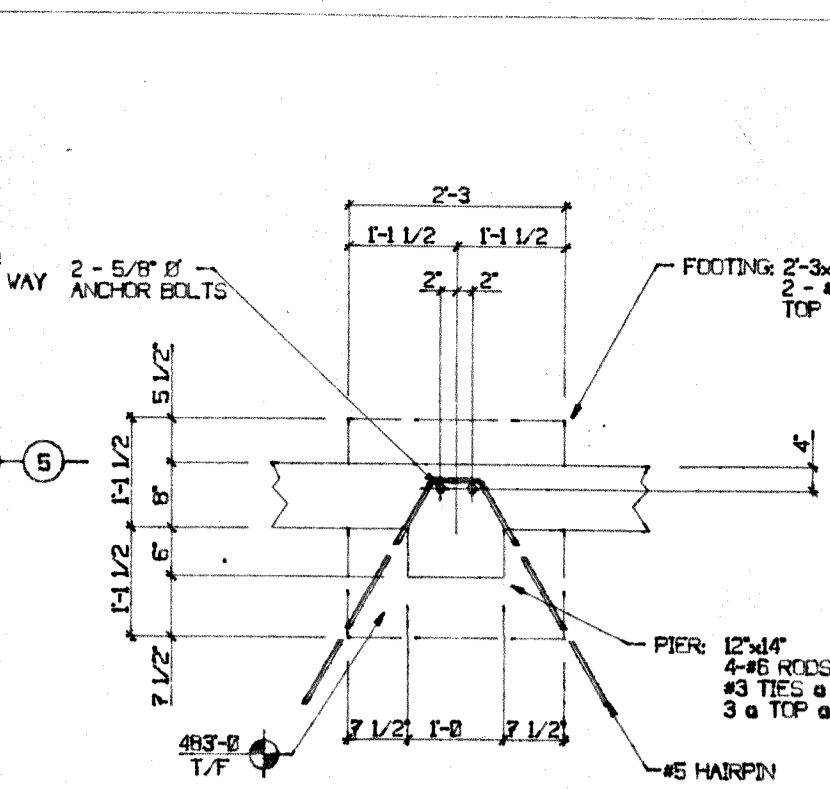

3
6 FOOTING DETAIL
SCALE: 1/2"=1'-0"

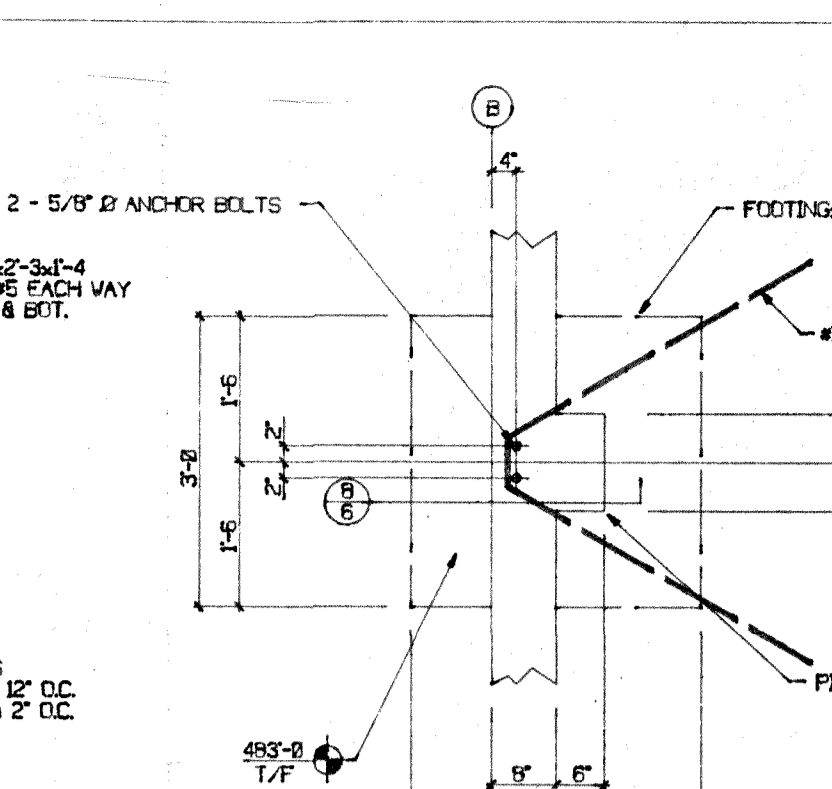

4
6 FOOTING DETAIL
SCALE: 1/2"=1'-0"

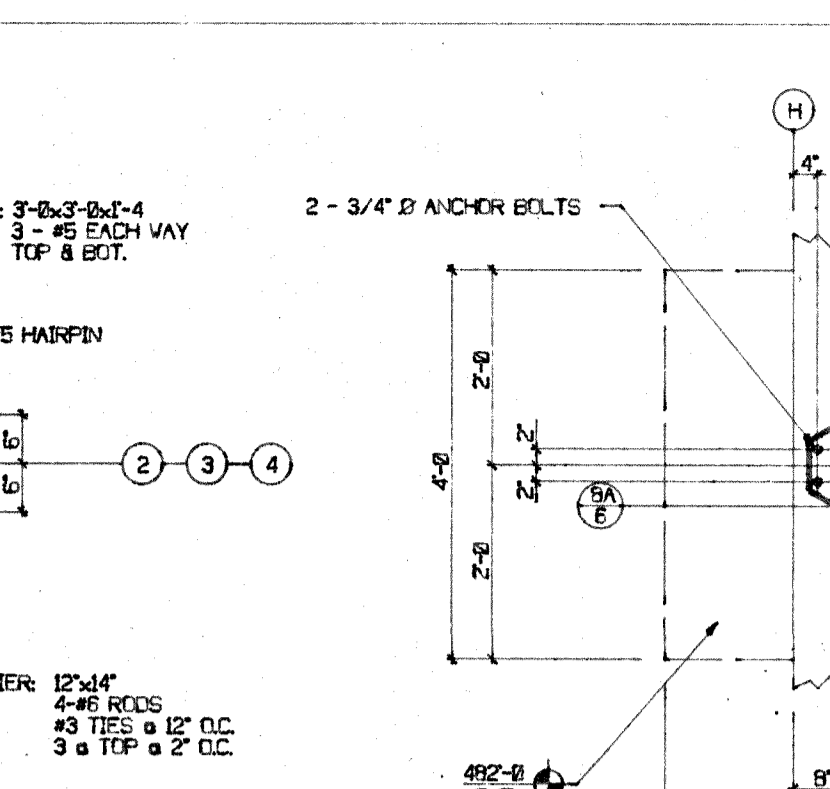

4A
6 FOOTING DETAIL
SCALE: 1/2"=1'-0"

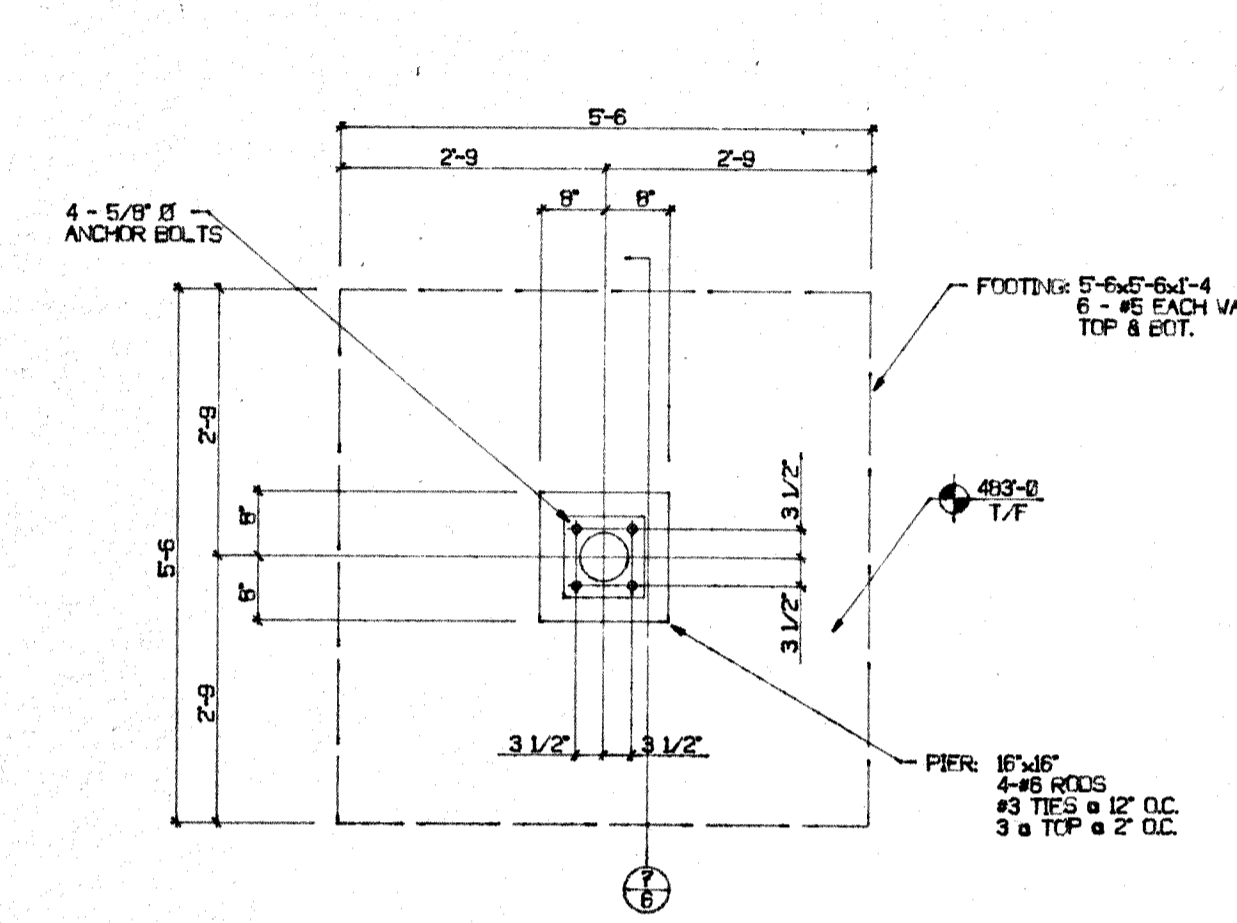

5
6 FOOTING DETAIL
SCALE: 1/2"=1'-0"

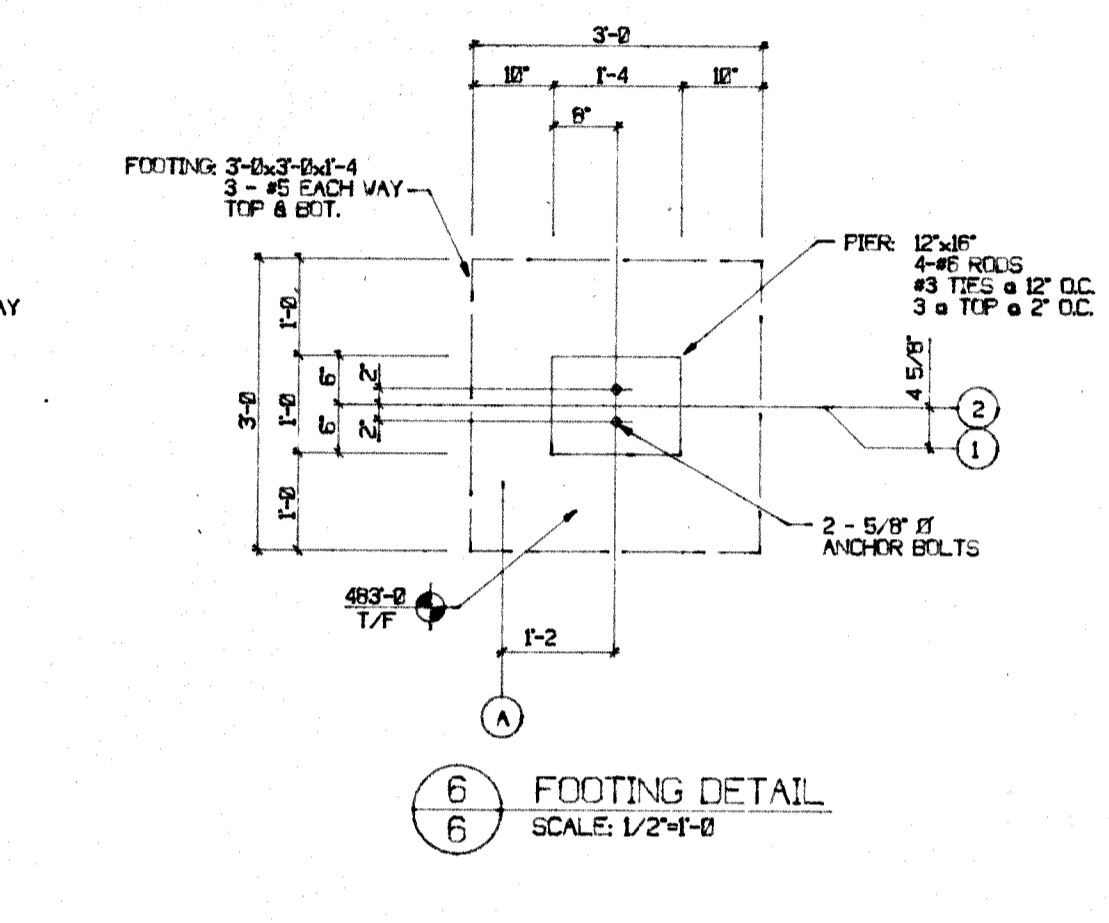

6
6 FOOTING DETAIL
SCALE: 1/2"=1'-0"

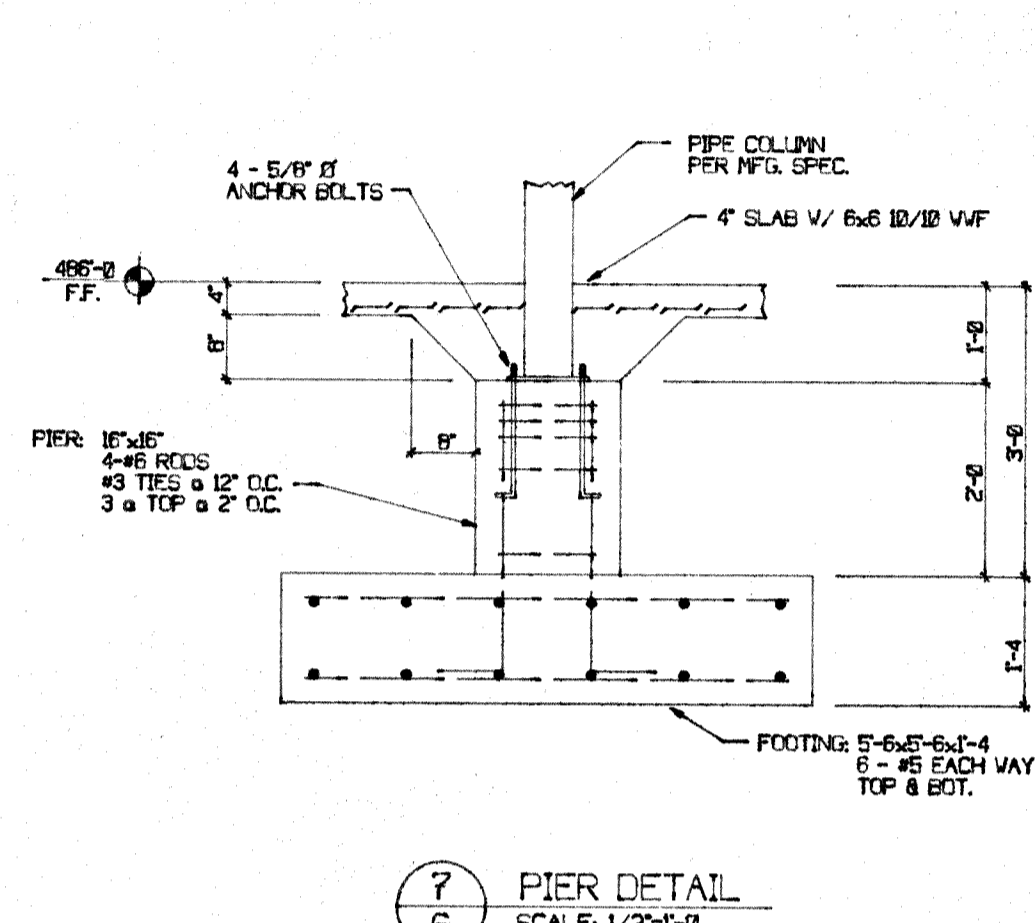

7
6 PIER DETAIL
SCALE: 1/2"=1'-0"

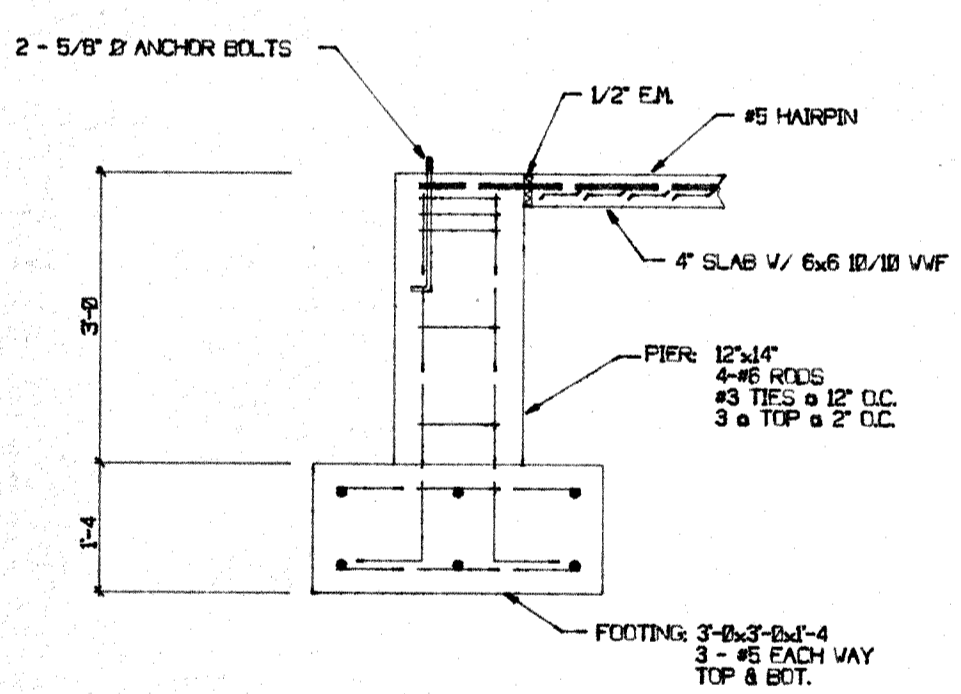

8
6 PIER DETAIL
SCALE: 1/2"=1'-0"

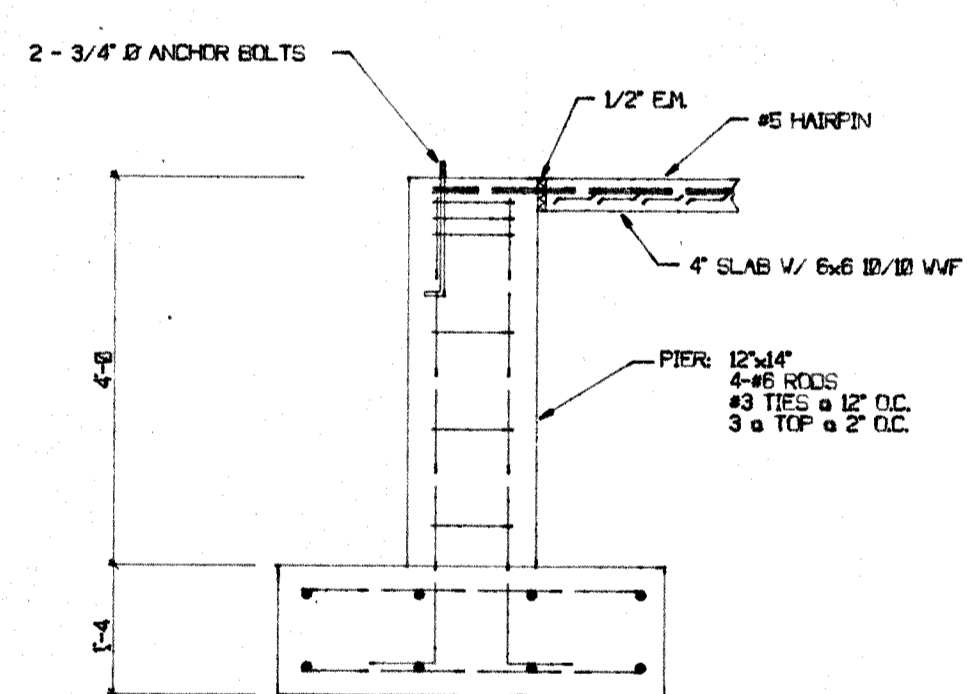

8A
6 PIER DETAIL
SCALE: 1/2"=1'-0"

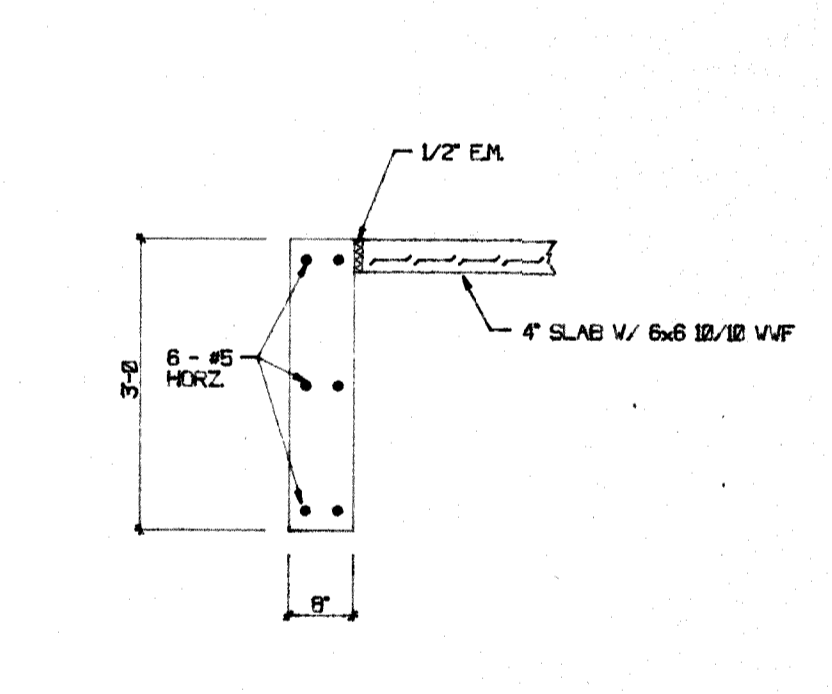

9
6 GRADE BEAM SECTION
SCALE: 1/2"=1'-0"

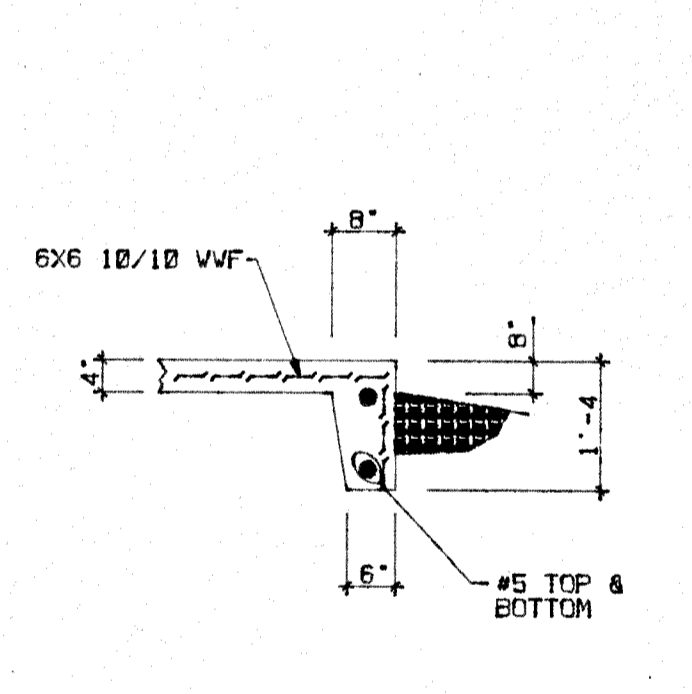

10
6 TURN DOWN SLAB DETAIL
SCALE: 1/2"=1'-0"

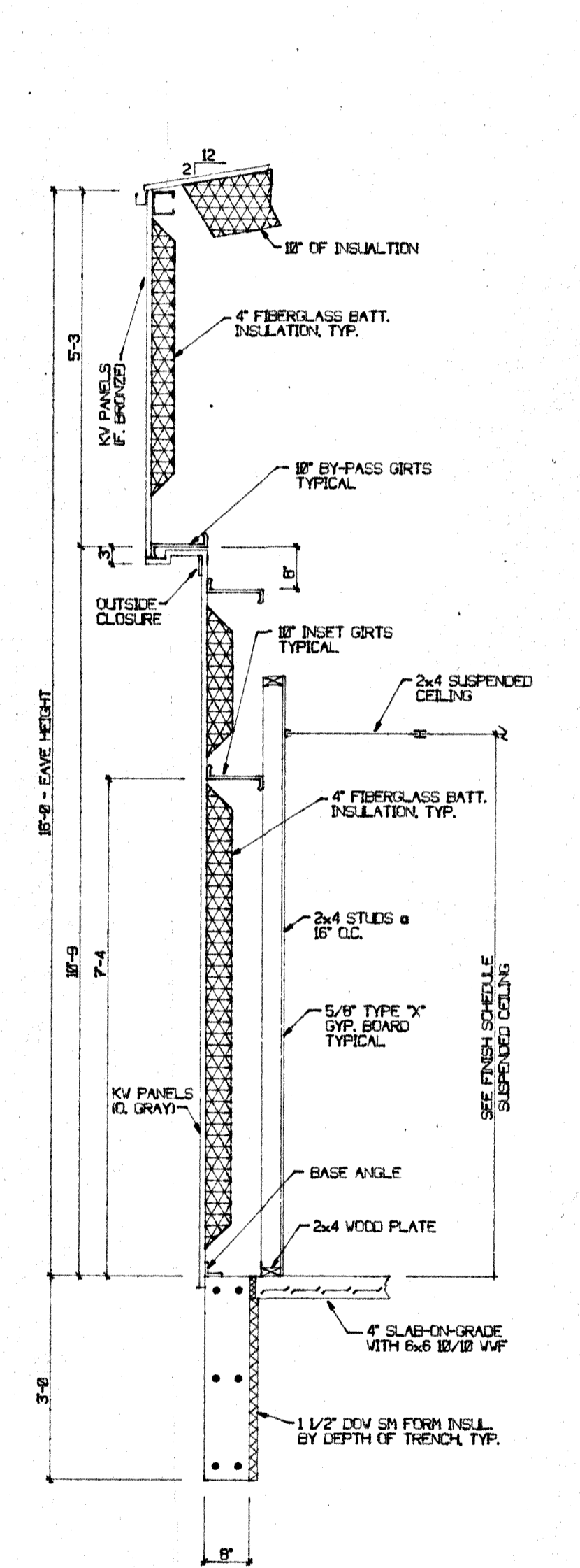

11
6 SIDEWALL SECTION
SCALE: 1/2"=1'-0"

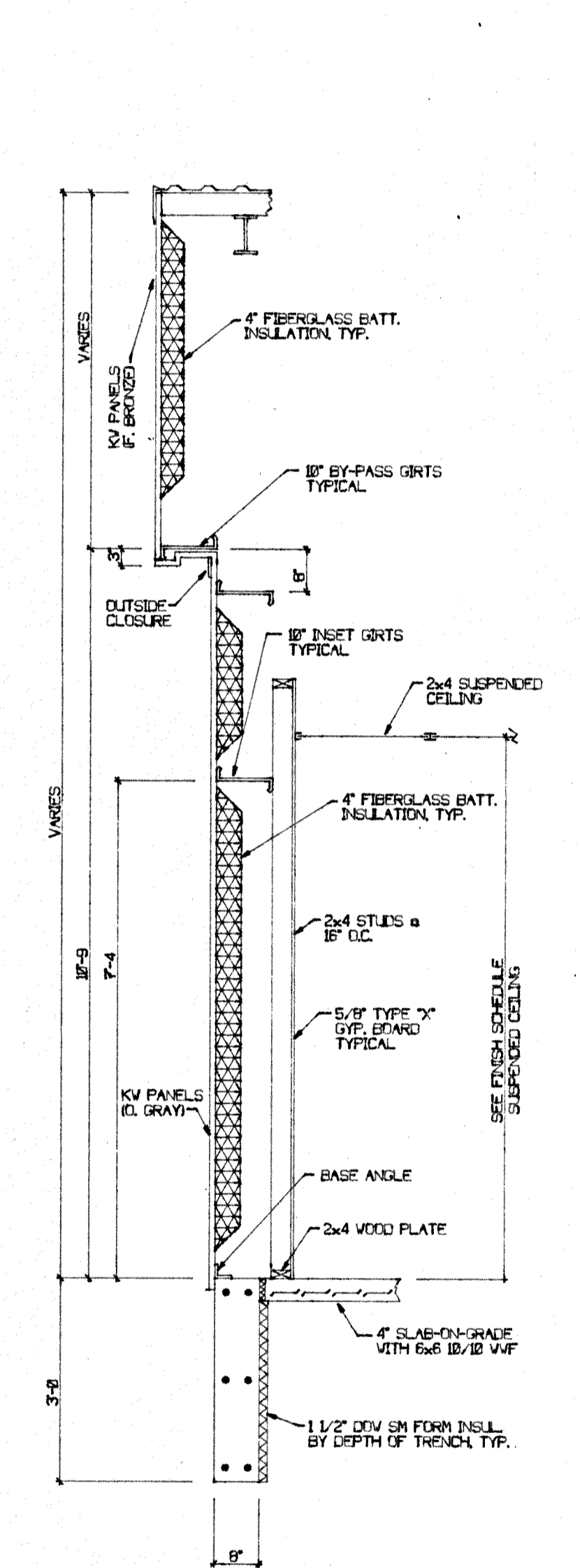

12
6 ENDWALL SECTION
SCALE: 1/2"=1'-0"

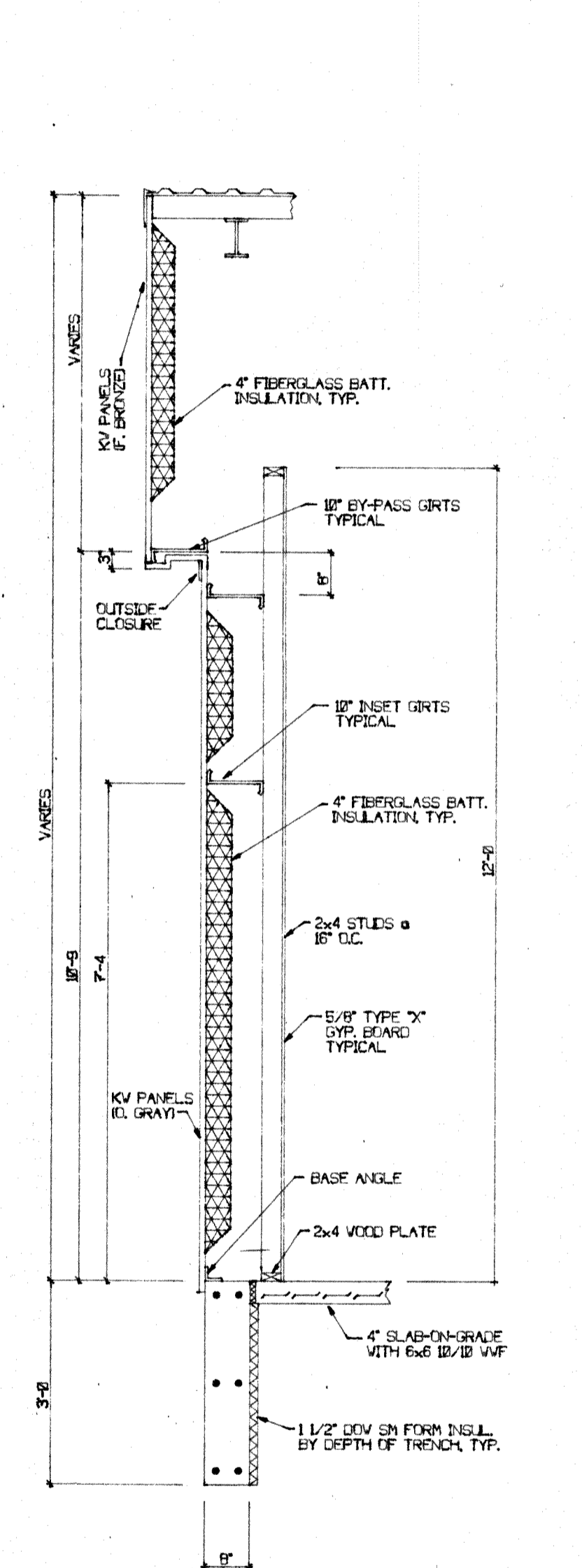

13
6 ENDWALL SECTION a GYM
SCALE: 1/2"=1'-0"

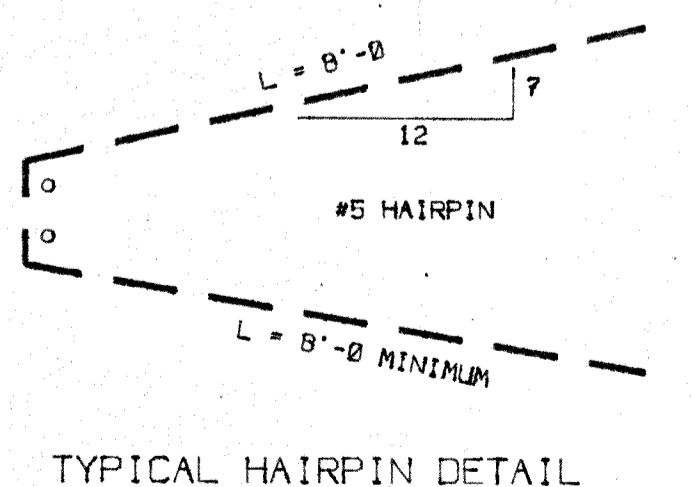

TYPICAL HAIRPIN DETAIL

ANCHOR BOLT SCHEDULE		
LENGTH	DIAMETER	LENGTH
	5/8"	1'-3"
	3/4"	1'-3"
	7/8"	1'-3"
	1"	1'-3"
	1 1/8"	2'-0"
	1 1/4"	2'-0"

WORK THIS DRAWING WITH KIRBY BUILDINGS ANCHOR BOLT SETTINGS AND DIMENSIONS

THE CONTENTS OF THIS DOCUMENT ARE THE SOLE PROPERTY OF VALDBIESER ENGINEERING AND MAY NOT BE REPRODUCED OR TRANSFERRED IN ANY WAY WITHOUT THE WRITTEN CONSENT OF VALDBIESER ENGINEERING.

REVISIONS	BY

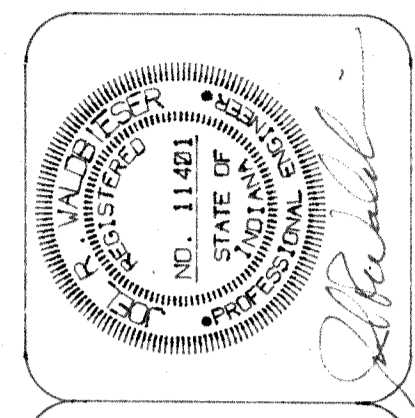

NEW HAPPINESS BAG CENTER
3833 UNION ROAD
TERRE HAUTE, INDIANA

VALDBIESER ENGINEERING
CONSULTING ENGINEERS
TERRE HAUTE, INDIANA
11345 SPRING CREEK ROAD

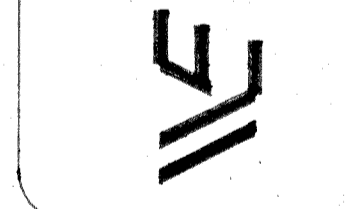

SCALE: 1/2"=1'-0"	APPROVED BY: JRV
DATE: 10-3-95	DRAWN BY: MRV

PROJECT: 95-38
FILE: FDET4

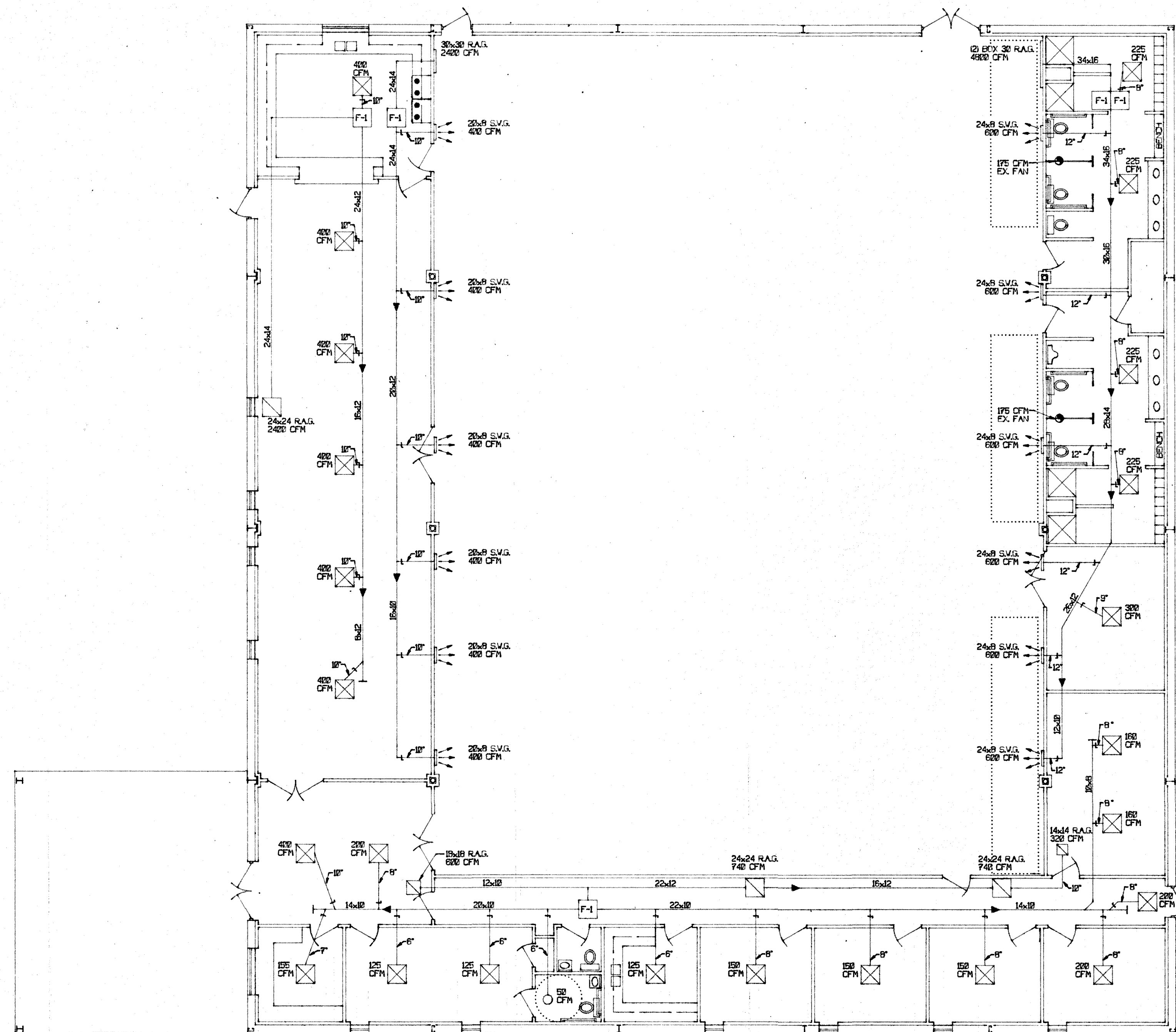

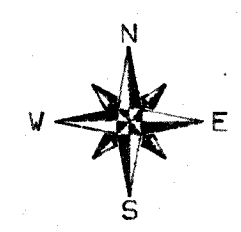
 HVAC PLAN
 SCALE: 1/8"=1'-0"

HEATING, VENTILATING & AIR CONDITIONING:

PART 1 - GENERAL

AGENCY STANDARDS: INCLUDES THE INSTALLATION OF A COMPLETE OPERATING HEATING AND AIR CONDITIONING SYSTEM, AS SHOWN ON THE PLANS AND IN THIS SPECIFICATION.

ALL MATERIAL WORKMANSHIP, AND INSTALLATION SHALL CONFORM TO ALL LOCAL AND STATE CODES AND FEDERAL OSHA STANDARDS.

HVAC CONTRACTOR WILL FURNISH SHOP DRAWINGS AND MANUFACTURERS SPECIFICATION DATA ON ALL EQUIPMENT.

ALL WIRING AND TEMPERATURE CONTROL WIRING TO BE COMPLETED BY ELECTRICAL CONTRACTOR.

GAS PIPING TO BE SCHEDULE 40 STEEL PER LOCAL CODES AND SIZES PER U.M.C. 1979 EDITION.

PART 2 - PRODUCTS:

FLUES: PER MANUFACTURERS RECOMMENDATIONS.

EXHAUST FANS: GREENHECK OR EQUAL OF CAPACITY SHOWN. FANLIGHTS BY E.C. - VENT BY M.C.

FURNACES: LENNOX G2305/6-125, 125,000 BTU INPUT WITH COIL AND THERMOSTAT, 115 VOLT, 1 PHASE, 60% AFUE. TWO WILL BE TWINNED TOGETHER TO PROVIDE 2 STAGE HEAT AND 2 STAGE COOLING, 230,000 BTU HEAT AND 12 TONS OF COOLING FOR ONE EX. ROOM SYSTEM AS SHOWN.

AIR CONDITIONERS: LENNOX HS17-813V, 6 TON, 208 VOLT, 3 PHASE.

DUCTWORK: ALL SHEETMETAL PER SMACNA "LOW PRESSURE" STANDARDS WITH 1" DUCT LINER. INCREASE DUCT SIZE SHOWN TO ALLOW FOR INSULATION.

GRILLES & REGISTERS: TITUS, LIMA OR EQUAL OF SIZES SHOWN FOR T BAR LAY-IN CEILING.

FLEXIBLE DUCT: OWENS-CORNING, ATCO OR EQUAL.

PLAN NOTES:

1. RUN ALL NEW INSULATED DUCT IN ATTIC. FANLIGHTS BY E.C. - VENTS BY M.C. EXHAUST FANS IN LARGE RESTROOM BY M.C. - VENT TO OUTSIDE.
2. CONDENSATE DRAINS TO NEAREST FLOOR DRAIN OR EXTERIOR.
3. FIELD VERIFY ALL DUCT DIMENSIONS, ADJUST AS NECESSARY.
4. RUN 8" FRESH AIR DUCTS WITH DAMPERS FROM ROOF INTAKE TO EACH FURNACE.
5. INSTALL BALANCE DAMPERS IN ALL SUPPLY AND RETURN RUNOUTS TO GRILLES.
6. INSTALL TURNING VANES IN ALL 90 ELBOWS IN RECTANGULAR DUCT.
7. ALL DUCT DIMENSIONS ARE NET FREE AREA. INCREASE DUCT SIZES TO MAINTAIN FREE AREA.
8. RUN REFRIGERATION PIPING PER MANUFACTURERS SPECIFICATIONS.
9. M.C. TO BALANCE SYSTEM TO REQUIRED CFM.

REVISIONS	BY

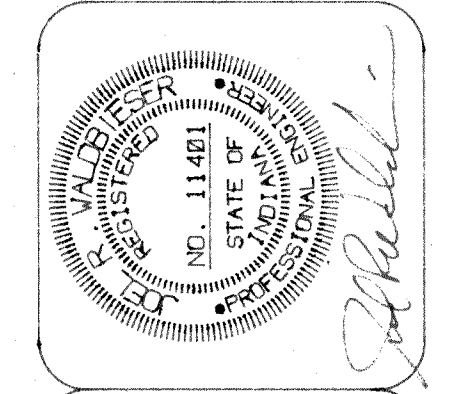

NEW HAPPINESS BAG CENTER
 3633 UNION ROAD
 TERRE HAUTE, INDIANA

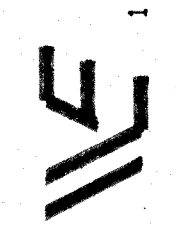
 VALDIESER ENGINEERING
 CONSULTING ENGINEERS
 11345 SPRING CREEK ROAD
 TERRE HAUTE, INDIANA

SCALE: 1/8"=1'-0"
DATE: 10-3-95
DRAWN BY: MRW
APPROVED BY: JRV

PROJECT: 95-38
 FILE: HVAC4

 M1

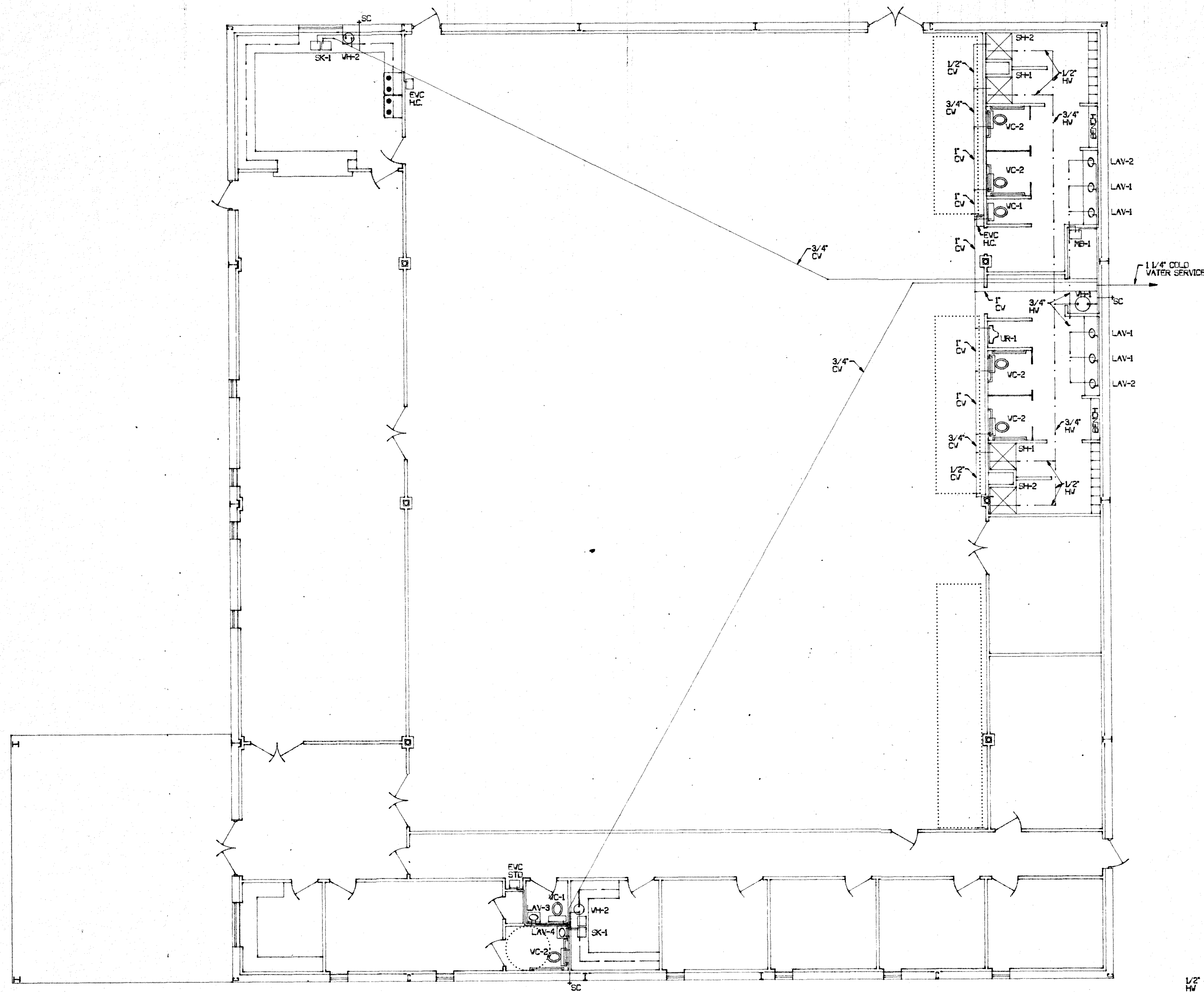

WATER SUPPLY PIPING PLAN
SCALE: 1/8"=1'-0"

PLUMBING SPECIFICATIONS, RULES, REGULATIONS, AND PERMITS.

THE PLUMBING CONTRACTOR SHALL AT HIS OWN EXPENSE FURNISH ALL NECESSARY PERMITS AND FEES REQUIRED BY THE LOCAL ORDINANCES AND BY THE STATE OF INDIANA FOR CONSTRUCTION AND INSPECTION OF WORK INSTALLED BY HIM. HE SHALL ALSO CONFORM TO ALL RULES AND REGULATIONS OF THE ADMINISTRATIVE BUILDING COUNCIL OF INDIANA PUBLICATION "PLUMBING RULES AND REGULATIONS."

SYSTEM SHALL INCLUDE:
WASTE AND VENTS
WATER PIPING AND INSULATION
GAS PIPING
PLUMBING FIXTURES

WASTE AND VENTS SHALL BE SCH 40 PVC, WATER PIPING - TYPE L COPPER, GAS PIPING - SCH 40 BLK PIPE, PIPE INSULATION SHALL BE 1/2" THICK ARMAFLEX.

WATER CLOSET VC-1: #5719 BRIGGS WHITE CLOSET
W/ 523 WHITE SEAT, W/ ANGLE SUPPLY

WATER CLOSET VC-2: #5728 BRIGGS WHITE CLOSET (INC)
W/ 523 WHITE SEAT, W/ ANGLE SUPPLY

LAVATORY LAV-1: #6505 BRIGGS WHITE LAVATORY
W/ 2522 MFI DELTA FAUCET
W/ 1/4" P-TRAP
W/ ANGLE SVT SUPPLY

LAVATORY LAV-2: #6505 BRIGGS WHITE LAVATORY
W/ 2522 MFI DELTA FAUCET W/ WRIST BLADE HANDLES
W/ OFFSET DRAIN, 1/4" P-TRAP, ANGLE SUPPLY

LAVATORY LAV-3: #6502 BRIGGS WHITE LAVATORY
W/ 2522 MFI DELTA FAUCET
W/ 1/4" P-TRAP, ANGLE SUPPLY

LAVATORY LAV-4: #6502 BRIGGS WHITE LAVATORY
W/ 2522 MFI DELTA FAUCET W/ WRIST BLADE HANDLES
W/ OFFSET DRAIN, 1/4" P-TRAP, ANGLE SUPPLY

SHOWER SH-1: 36" WHITE FIBERGLASS ONE PC SHOWER W/ DRAIN
W/ 55-DX SYMONS SHOWER VALVE
W/ SHOWER ROD

SHOWER SH-2: 36" WHITE FIBERGLASS ONE PC SHOWER W/ DRAIN
W/ 55X SYMONS SHOWER VALVE
W/ PERSONAL SHOWER W/ SHOWER ROD

MOP BASIN MB-1: M562424 FLAT MOP BASIN W/ FAUCET

URINAL UR-1: #850101 AN STD WHITE URINAL
W/ 1/8" YB STD AN FLUSH VALVE

SINK SK-1: D23322-4 DAYTON S.S. SINK
W/ 400 DELTA FAUCET, SINK STRAINER,
BADGER 1 DISPOSER, ANGLE SUPPLY,
CONT WASTE, 1/2" P-TRAP

WATER COOLER EVC: EFR904P OASIS WATER COOLER (INC. WHERE SHOWN)
W/ SUPPLY, 1/4" P-TRAP

HYDRANT SC: 12" #25P WOODFORD VALL HYDRANT

FLOOR DRAIN FD: #2025 JAY R. SMITH FLOOR DRAINS

CLEANOUTS CO: #4020 JAY R. SMITH FLOOR CLEANOUTS

WATER HEATER WH-1: E5573 AD. SMITH WATER HEATER
W/ RELIEF VALVE

WATER HEATER WH-2: ELLFB AD. SMITH ELECTRIC WATER HEATER
W/ RELIEF VALVE

TEMPERING VALVES: S-2000 SYMONS TEMPERING VALVE
DIAL TYPE THERMOMETER

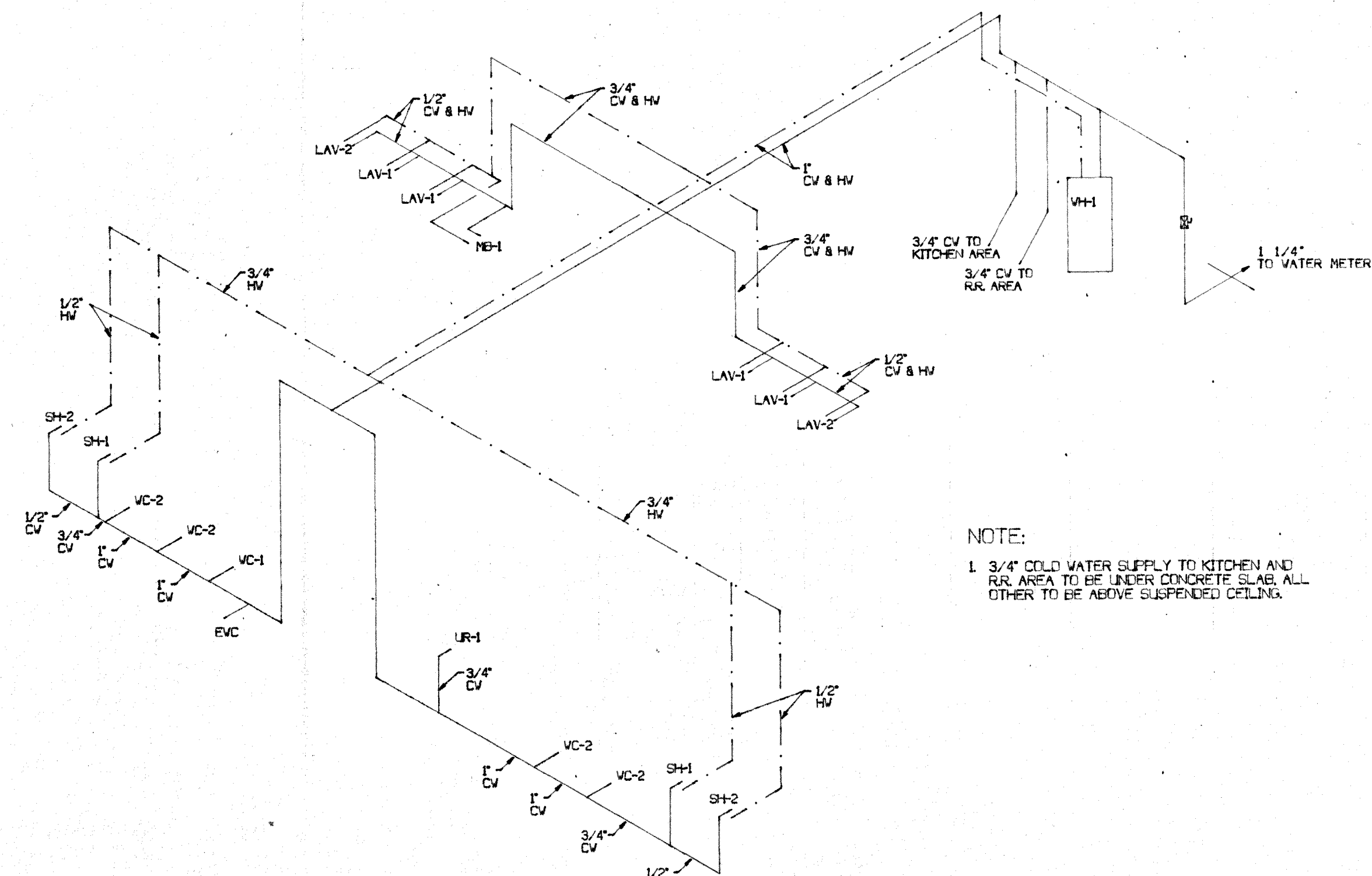

WATER SUPPLY PIPING SCHEMATIC
SCALE: NONE

NOTE:
1. 3/4" COLD WATER SUPPLY TO KITCHEN AND RR. AREA TO BE UNDER CONCRETE SLAB, ALL OTHER TO BE ABOVE SUSPENDED CEILING.

REVISIONS	BY

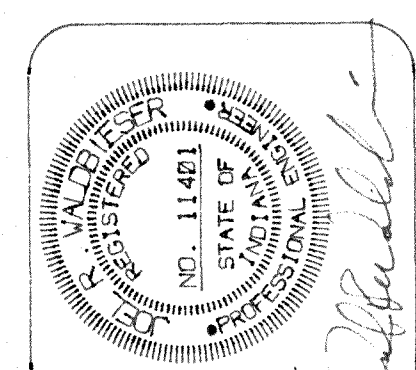

NEW HAPPINESS BAG CENTER
3833 UNION ROAD
TERRE HAUTE, INDIANA

VALDBIESER ENGINEERING
CONSULTING ENGINEERS
TERRE HAUTE, INDIANA
11345 SPRING CREEK ROAD

SCALE: 1/8"=1'-0"
DATE: 10-3-95
DRAWN BY: MRV
APPROVED BY: JRV

PROJECT: 95-38
FILE: PLUM3

P1

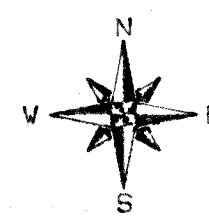
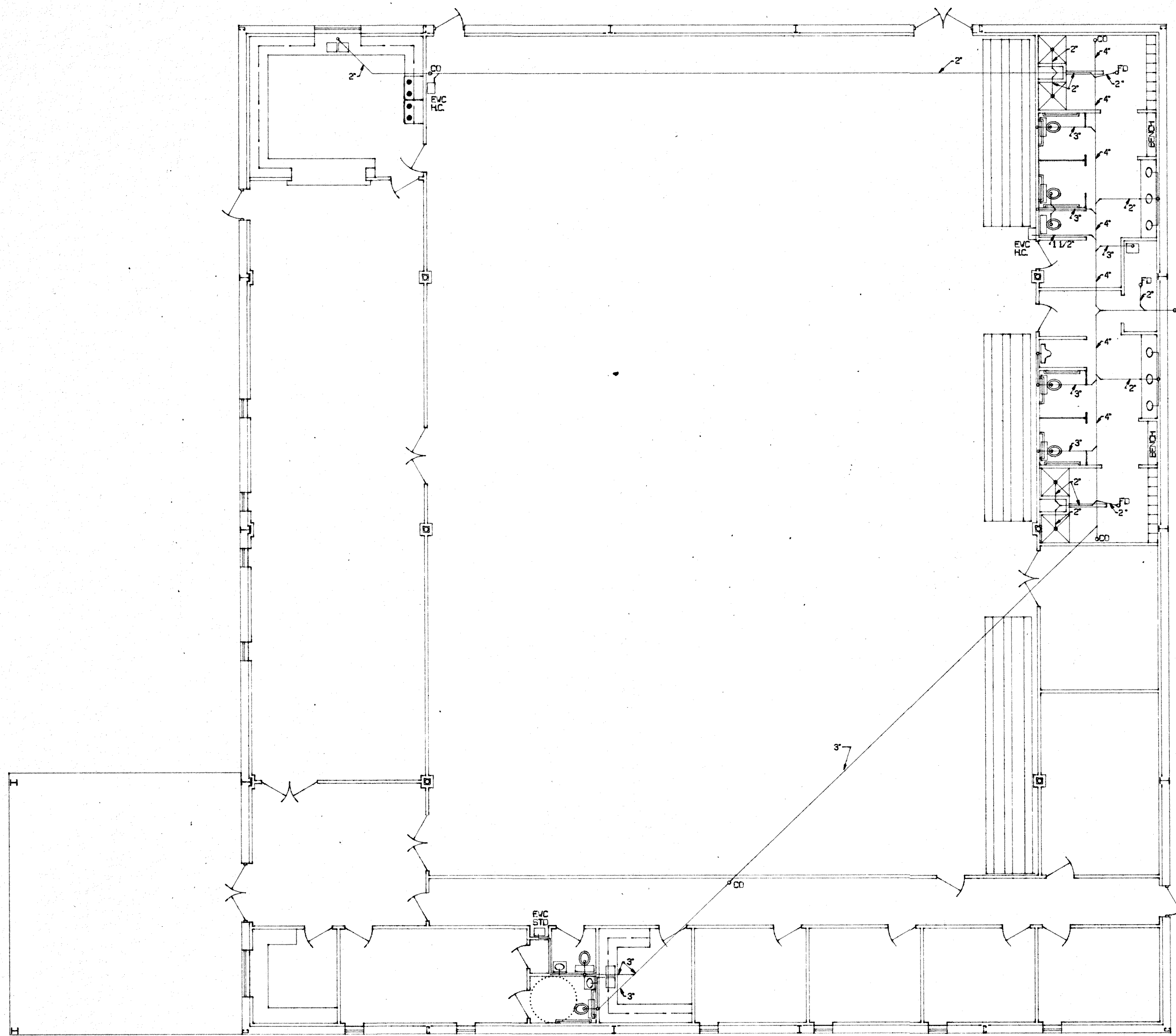

SANITARY SEWER PIPING
SCALE: 1/8"=1'-0"

6" TO SANITARY SEWER TYPICAL

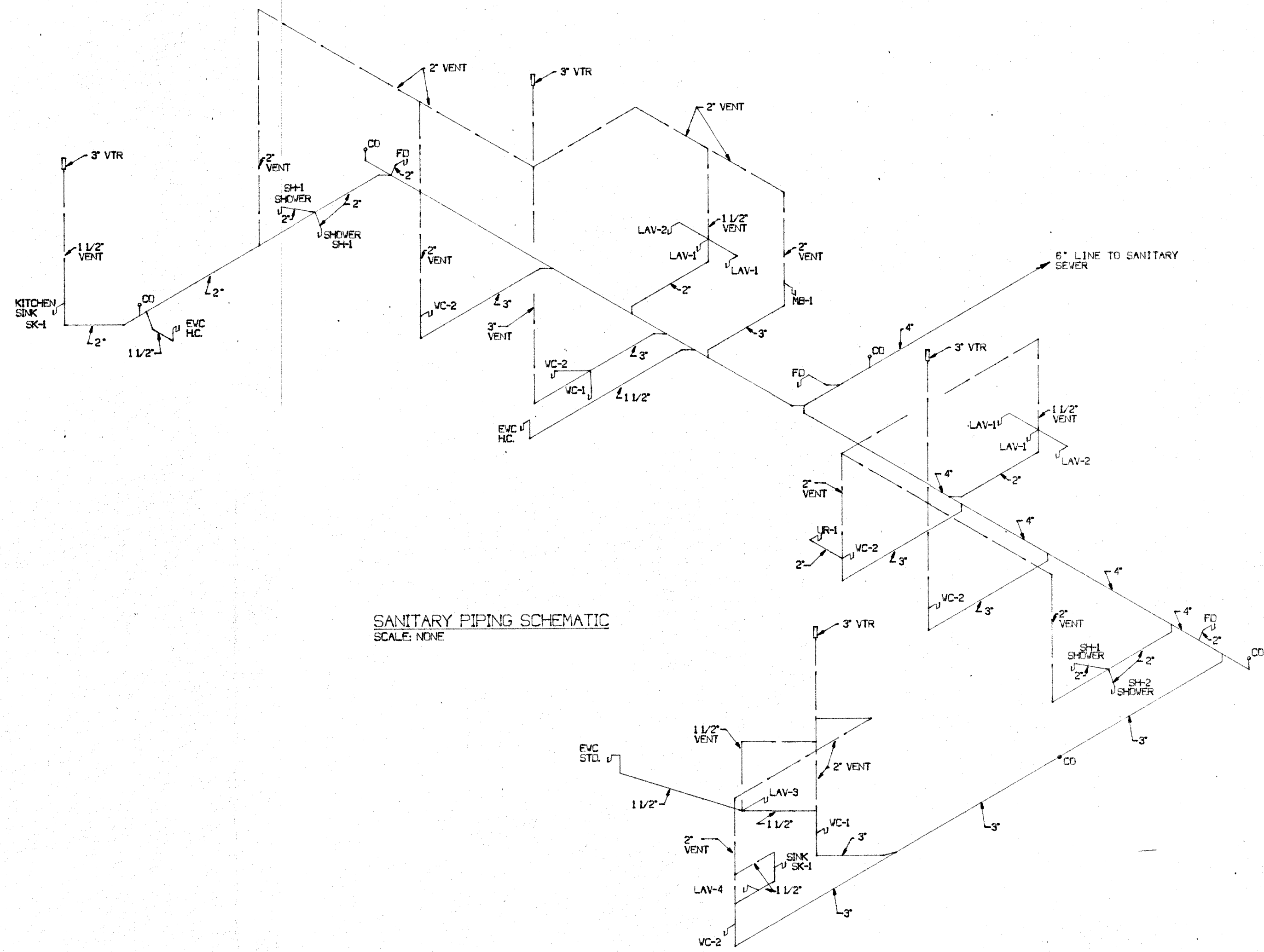

SANITARY PIPING SCHEMATIC
SCALE: NONE

REVISIONS	BY

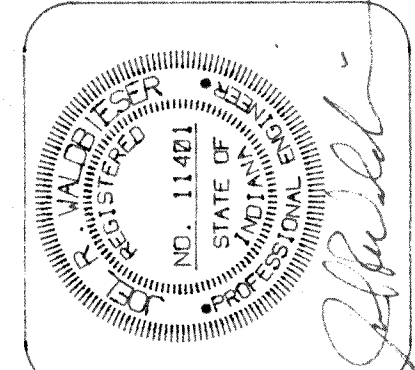

NEW HAPPINESS BAG CENTER
3633 UNION ROAD
TERRE HAUTE, INDIANA

VALDBIESER ENGINEERING
CONSULTING ENGINEERS
11345 SPRING CREEK ROAD
TERRE HAUTE, INDIANA



SCALE: 1/8"=1'-0"
DATE: 10-3-95
DRAWN BY: MRV
APPROVED BY: JRV

PROJECT: 95-38
FILE: SANTS

P2

THE CONTENTS OF THIS DOCUMENT ARE THE SOLE PROPERTY OF VALDBIESER ENGINEERING AND MAY NOT BE REPRODUCED OR TRANSFERRED IN ANY WAY WITHOUT THE WRITTEN CONSENT OF VALDBIESER ENGINEERING.

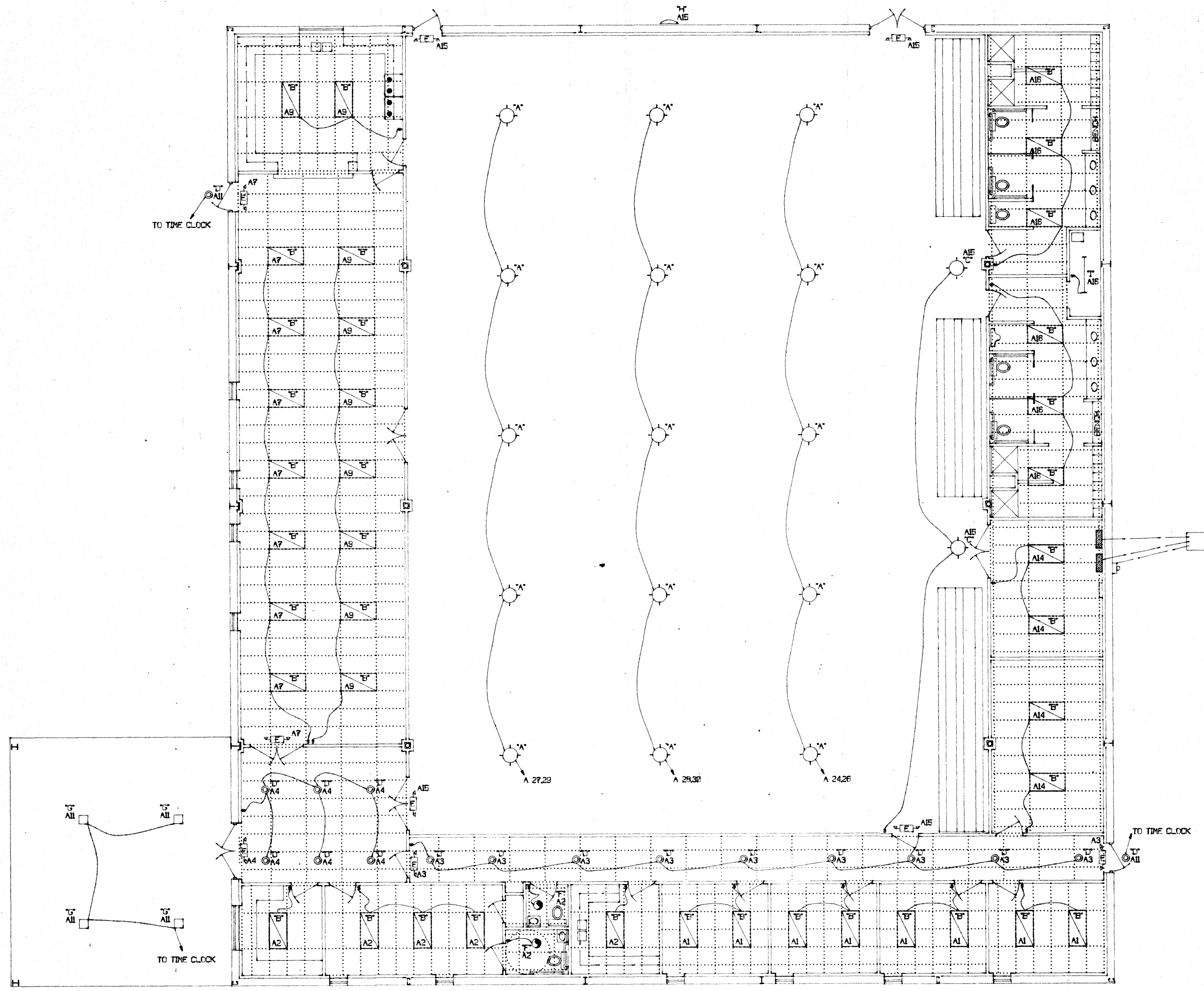

FIXTURE SCHEDULE

- A - TROUBLE FREE 40W-ANT-GU-G-83 200V WITH WIRE GUARD
 - B - SIKORA TYS44-48-24-LF-4 120V
 - C - HILLARK V642-NEA-VFC-200 / VAG200 GUARD
 - D - LITHONIA CAN LCP / FLAT TRIM C23
 - E - LITHONIA HANSVIG
 - F - SIKORA FANVLER14 4070
 - G - LITHONIA 50 CAN LCP / 50 TRIM CR7
 - H - LITHONIA TYP170N 200V FE
 - I - LITHONIA C249
- ALL FIXTURES TO BE PROVIDED WITH PROPER LAMPS

ELECTRICAL LEGEND

- ⊞ P&S 650 IV
- ⊞ P&S 673 IV
- ⊞ P&S 3232 IV
- ⊞ P&S GF6252 IV

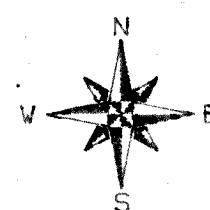

ELECTRICAL LIGHTING PLAN
SCALE: 1/8"=1'-0"

REVISIONS	BY

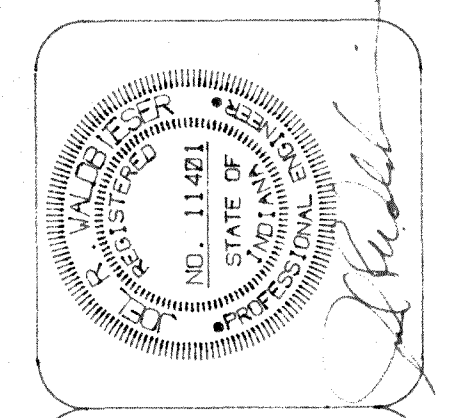

NEW HAPPINESS BAG CENTER
3863 UNION ROAD
TERRE HAUTE, INDIANA

VALDBIESER ENGINEERING
CONSULTING ENGINEERS
11845 SPRING CREEK ROAD
TERRE HAUTE, INDIANA

SCALE: 1/8"=1'-0"
DATE: 10-3-95
DRAWN BY: MRW
APPROVED BY: JRW

PROJECT: 95-38
FILE: LITE3

E1

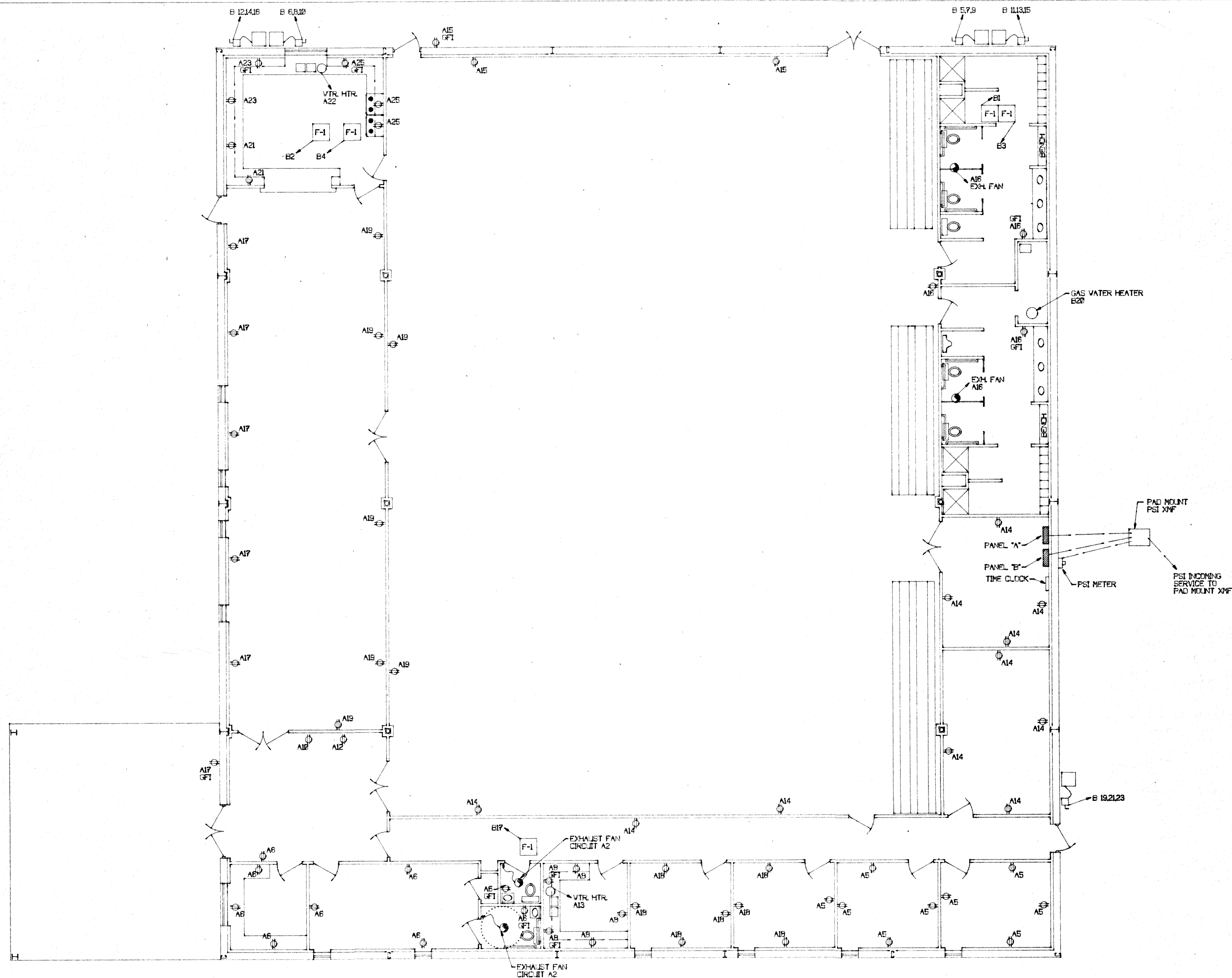

ELECTRICAL POWER PLAN
SCALE: 1/8"=1'-0"

ELECTRICAL LEGEND
 § PAS 600 IV
 § PAS 603 IV
 § PAS 3232 IV
 § PAS 4FE262 IV

3 PHASE - 4 WIRE - SOLID NEUTRAL PANELBOARD
120/208 V
200A MAIN BREAKER

LIGHTING	1	20A	20A	2	LIGHTING
LIGHTING	3	20A	20A	4	LIGHTING
WALL OUTLETS	5	20A	20A	6	WALL OUTLETS
LIGHTING	7	20A	20A	9	WALL OUTLETS
LIGHTING	9	20A	20A	10	VENDING MACHINE
OUTDOOR LIGHTING	11	20A	20A	12	VENDING MACHINE
ELEC. VTR HTR	13	20A	20A	14	LIGHTING / WALL OUTLETS
EXG. EX. ROOM	15	20A	20A	16	LIGHTING / WALL OUTLETS
LIGHTING	17	20A	20A	19	WALL OUTLETS
WALL OUTLETS	19	20A	20A	20	
KITCHEN OUTLETS	21	20A	20A	22	ELEC. WATER HEATER
KITCHEN OUTLETS	23	20A	20A	24	EX. ROOM LIGHTING
KITCHEN OUTLETS	25	20A	20A	26	
EX. ROOM LIGHTING	27	20A	20A	28	EX. ROOM LIGHTING
	29			30	

PANEL "A"

3 PHASE - 4 WIRE - SOLID NEUTRAL PANELBOARD
120/208 V
200A MAIN BREAKER

GAS FURNACE	1	20A	20A	2	GAS FURNACE
GAS FURNACE	3	20A	20A	4	GAS FURNACE
	5			6	
A/C UNIT	7	40A	40A	8	A/C UNIT
	9			10	
A/C UNIT	11	40A	40A	12	A/C UNIT
	13			14	
GAS FURNACE	15	20A	20A	16	
	17			19	
A/C UNIT	21	40A	40A	22	
	23			24	
	25			26	
	27			28	
	29			30	

PANEL "B"

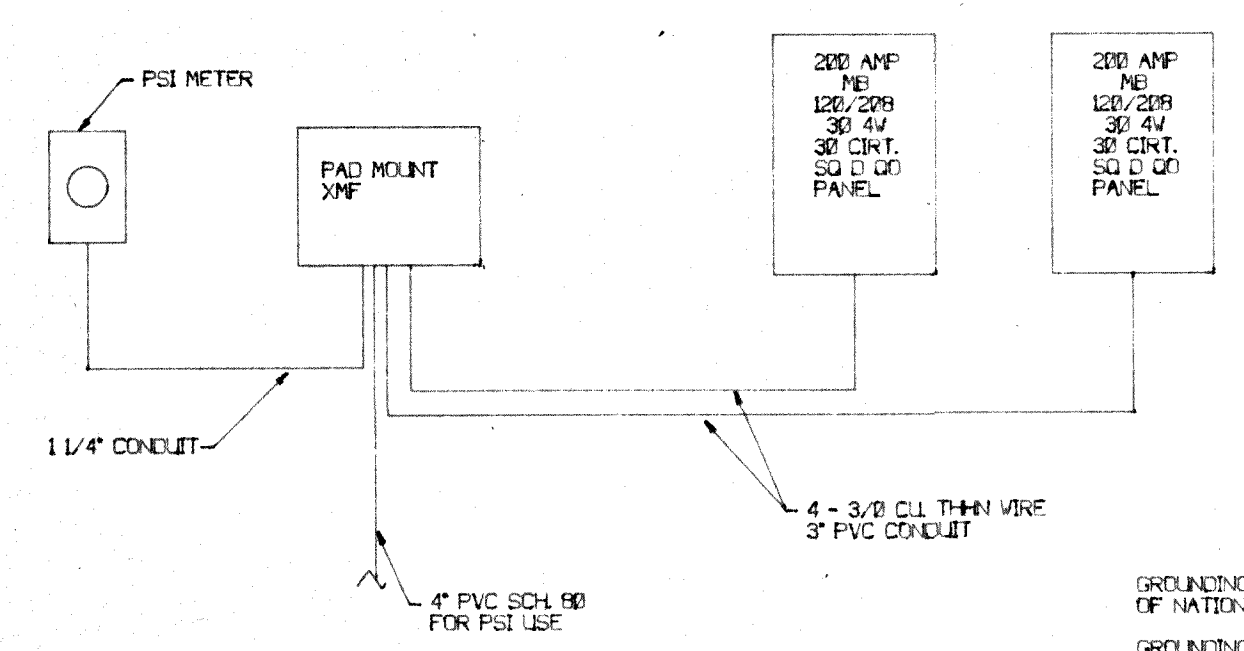

SERVICE DIAGRAM
SCALE: NONE

GROUNDING PER ARTICLE 250 OF NATIONAL ELECTRIC CODE
GROUNDING TO INCLUDE BUILDING STEEL

REVISIONS	BY

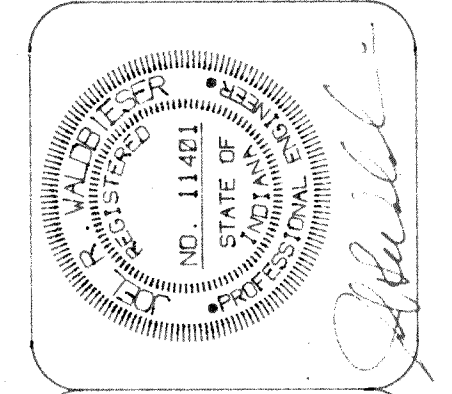

NEW HAPPINESS BAG CENTER
3855 UNION ROAD
TERRE HAUTE, INDIANA

WALDIESER ENGINEERING
CONSULTING ENGINEERS
11345 SPRING CREEK ROAD
TERRE HAUTE, INDIANA

SCALE: 1/8"=1'-0"
DATE: 10-3-95
DRAWN BY: MRW
APPROVED BY: JRV

PROJECT: 95-38
FILE: POW3

E2

THE CONTENTS OF THIS DOCUMENT ARE THE SOLE PROPERTY OF WALDIESER ENGINEERING AND MAY NOT BE REPRODUCED OR TRANSFERRED IN ANY WAY WITHOUT THE WRITTEN CONSENT OF WALDIESER ENGINEERING.

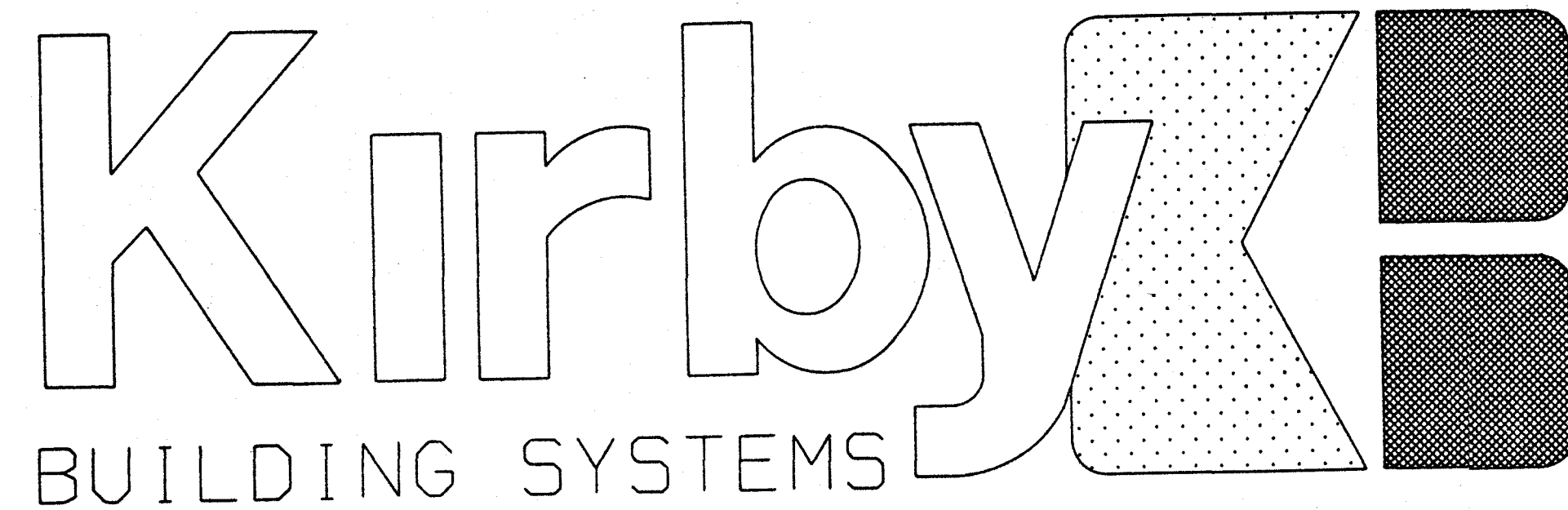

"THE DIFFERENCE IN METAL BUILDINGS"

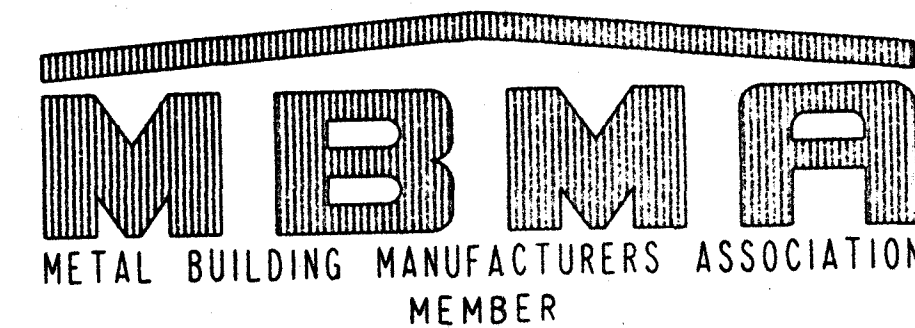

ASSOCIATE
AISC QUALITY CERTIFICATION, CATEGORY MB

JOB NUMBER:	12043
BUILDER:	EARL C. RODGERS & ASSOCIATES
CUSTOMER:	HAPPINESS BAG, INC.
LOCATION:	TERRE HAUTE, INDIANA

TABLE OF CONTENTS

DRAWING NO.	DRAWING TITLE
E1	ANCHOR BOLT PLAN
E2	COLUMN REACTIONS
E3	CROSS SECTION (MAIN BLDG)
E4	CROSS SECTION (LEAN-TO)
E5	ROOF FRAMING PLAN
E6	BACK SIDEWALL (LINE A/LEAN-TO)
E7	BACK SIDEWALL (LINE B/MAIN BLDG)
E8	FRONT SIDEWALL (LINE H/MAIN BLDG)
E9	LEFT ENDWALL (LINE I)
E10	RIGHT ENDWALL (LINE J/LEAN-TO)
E11	RIGHT ENDWALL (LINE K/MAIN BLDG)
E12	BACK SIDEWALL (LINE A - PANEL)
E13	FRONT SIDEWALL (LINE H - PANEL)
E14	LEFT/RIGHT ENDWALLS (LINES I & J - PANELS)

NOTE: DRAWINGS DENOTED "D" INCLUDE ALL ERECTION DETAILS NOT SHOWN DIRECTLY ON ERECTION DRAWINGS. EACH DETAIL SHOWN ON "D" DRAWINGS APPLIES TO THE SPECIFIC CONDITIONS OF THIS PROJECT.

ROOF SHEETING:		WALL SHEETING:		KIRBY ENGINEER'S SEAL	
TYPE:	KIRBYRIB11 (KR11)		KIRBYWALL	CERTIFICATION EXTENDS ONLY FOR THE LOADS SPECIFIED ON KIRBY'S PURCHASE ORDER AS APPLIED TO THE STRUCTURAL COMPONENTS OF THE BUILDING DESIGNED AND SUPPLIED BY KIRBY BUILDING SYSTEMS, INC.. IF ERECTED AS INDICATED. NOTE THAT KIRBY'S ENGINEER IS NOT ACTING AS THE ENGINEER OF RECORD FOR THIS CONSTRUCTION PROJECT. DESIGN LOADS HAVE BEEN APPLIED IN ACCORDANCE WITH THE 1991 EDITION OF THE UNIFORM BUILDING CODE W/1993 INDIANA AMENDMENTS FRAME LOAD... 20.0 PSF ROOF LOAD... 20.0 PSF WIND LOAD... 80 MPH EXPOSURE B-SEISMIC 2A COLL. LOAD... 5.0 PSF GROUND SNOW... 20.0 PSF DEAD LOAD... NORMAL WEIGHT OF METAL BUILDING COMPONENTS AS SUPPLIED BY KIRBY.	
GAGE:	26 GA.		26 GA.		
COLOR:	GLACIER WHITE		FIELDSTONE BRONZE OYSTER GRAY		
FINISH:	KIRBYKOTE2000		KIRBYKOTE2000		

GENERAL NOTES:

- MATERIALS**
 STRUCTURAL STEEL PLATE ASTM DESCRIPTION A570 / A572
 HOT ROLLED MILL SHAPES A36
 COLD FORM SHAPES A570
 ROOF AND WALL SHEETING A446
 BOLTS A307 / A325
- A325 BOLT TIGHTENING REQUIREMENTS**
 ALL A325 BOLTS SHALL BE TIGHTENED BY THE TURN-OF-THE-NUT METHOD IN ACCORDANCE WITH THE "SPECIFICATION FOR STRUCTURAL JOINTS USING ASTM A325 OR A490 BOLTS", NOV. 13, 1985, SECTION 8.d.1 PAGE 5-273 AND COMMENTARY SECTION C8 PAGE 5-304.
- STRUCTURAL SHOP COAT PAINT**
 THE COAT OF SHOP PRIMER IS INTENDED TO PROTECT THE STEEL FRAMING FOR ONLY A SHORT PERIOD OF EXPOSURE TO ATMOSPHERIC CONDITIONS. SHOP COAT PRIMER DOES NOT PROVIDE THE APPEARANCE, DURABILITY AND/OR PROTECTION OF AN APPROPRIATE FIELD APPLIED FINISH. KIRBY STANDARD SHOP COAT PAINT SHALL MEET OR EXCEED THE REQUIREMENTS OF FEDERAL SPECIFICATION TTP-636.
- TEMPORARY PANEL STORAGE**
 PAINTED BUILDING PANELS WITH KIRBYKOTE 2000 FINISH ARE HIGH-QUALITY CONSTRUCTION MATERIALS. WHILE IN THE BUNDLE, PANELS SHOULD BE PROTECTED FROM HIGH TEMPERATURE, HUMIDITY, AND MOISTURE, OTHERWISE, DAMAGE CAN OCCUR TO THE PAINTED SURFACE OF THE PANEL. PLEASE REFER TO THE "WARNING LABEL" THAT KIRBY APPLIES TO EACH BUNDLE OF KIRBYKOTE 2000 FINISHED PANELS FOR PROPER STORAGE PROCEDURES.
- TEMPORARY BRACING**
 BUILDER/CUSTOMER SHALL SPECIFICALLY NOTE THAT BRACING FURNISHED BY KIRBY IS INTENDED TO BE USED FOR THE COMPLETED BUILDING, KIRBY DOES NOT REPRESENT OR GUARANTEE THAT THE BRACING WILL BE ADEQUATE AS TEMPORARY BRACING DURING ERECTION OF THE BUILDING.

THIS BUILDING IS DESIGNED AS AN ENCLOSED STRUCTURE. ALL EXTERIOR COMPONENTS (DOORS, WINDOWS, ETC.) MUST BE DESIGNED TO WITHSTAND THE WIND LOADINGS SPECIFIED FOR THE DESIGN OF COMPONENTS AND CLADDING IN THE 1991 EDITION OF THE UNIFORM BUILDING CODE W/1993 INDIANA AMENDMENTS

PERMIT DRAWINGS

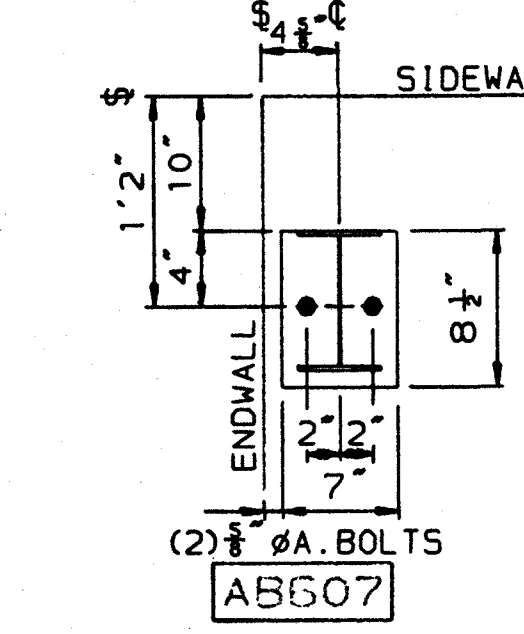
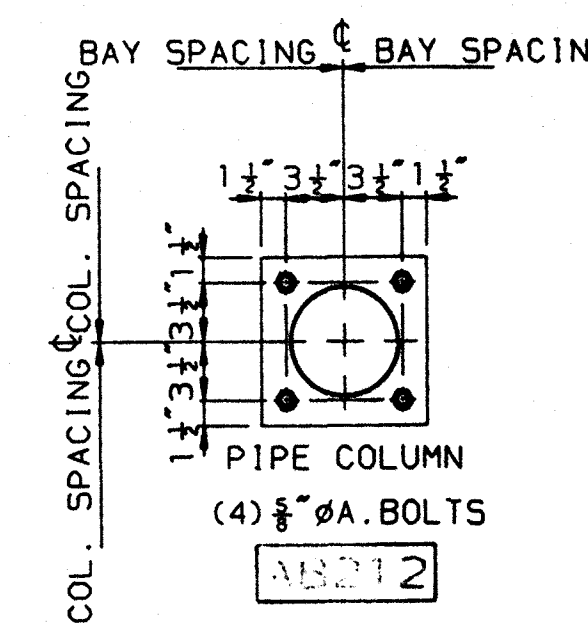
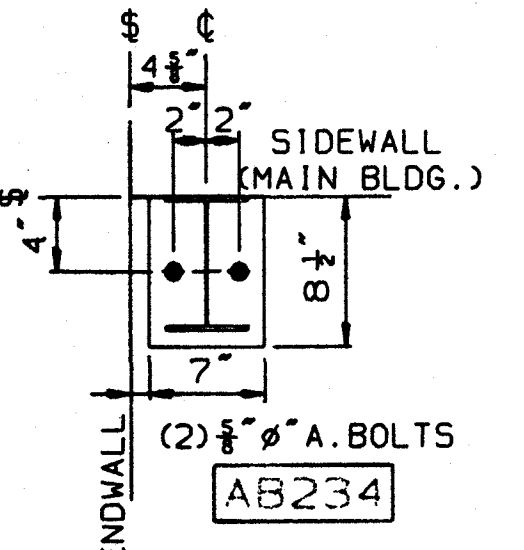
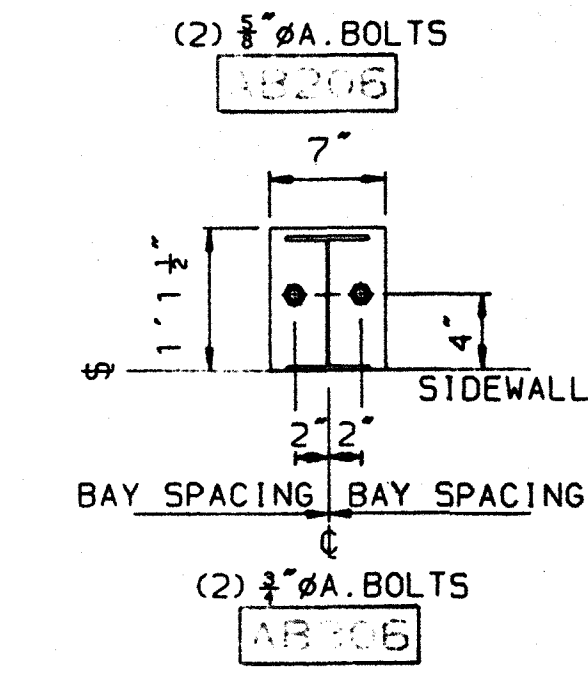
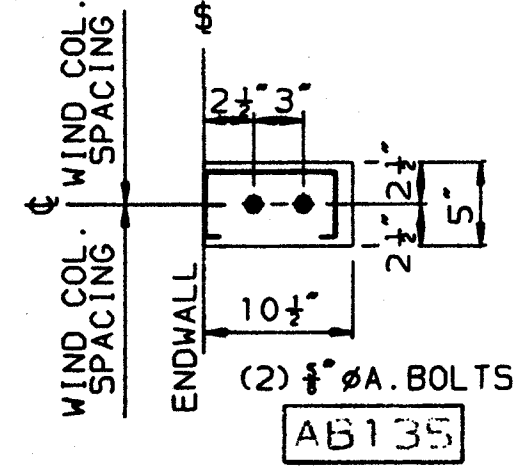
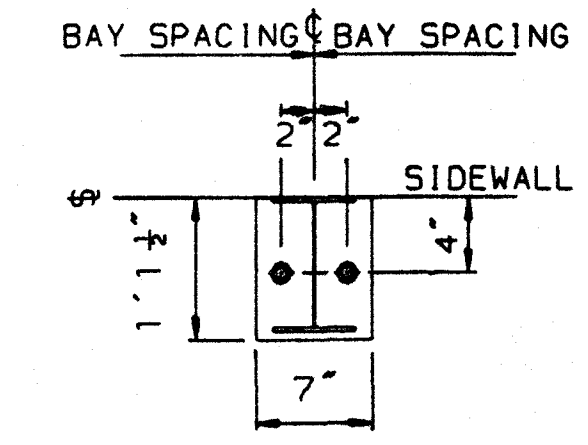
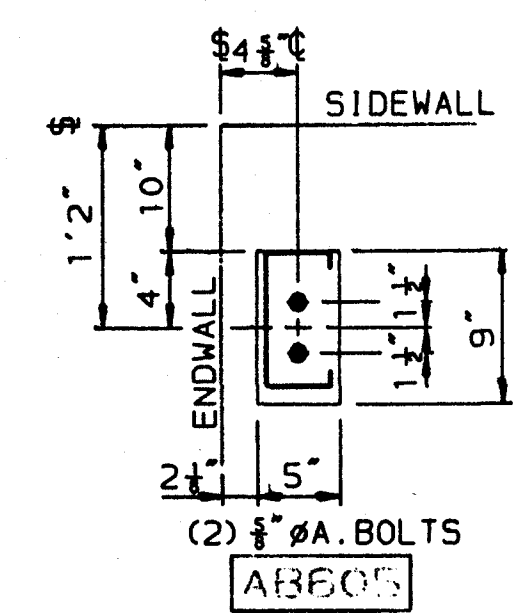
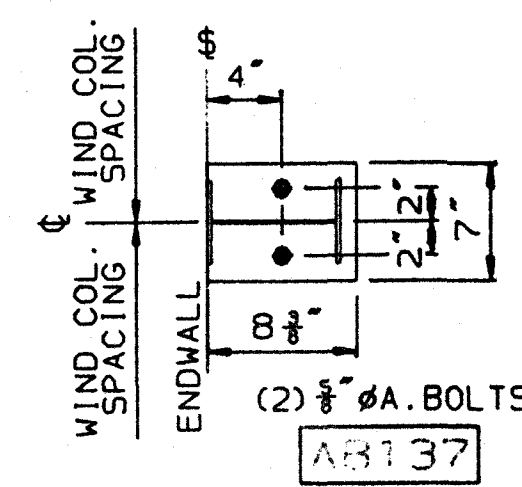
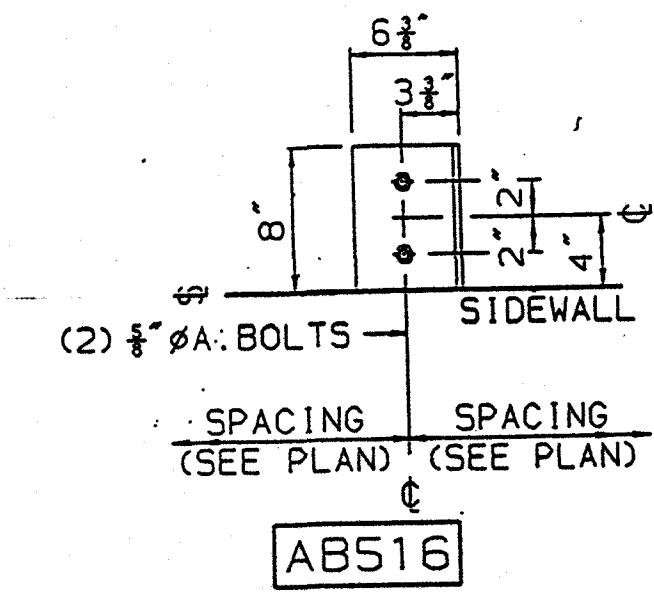
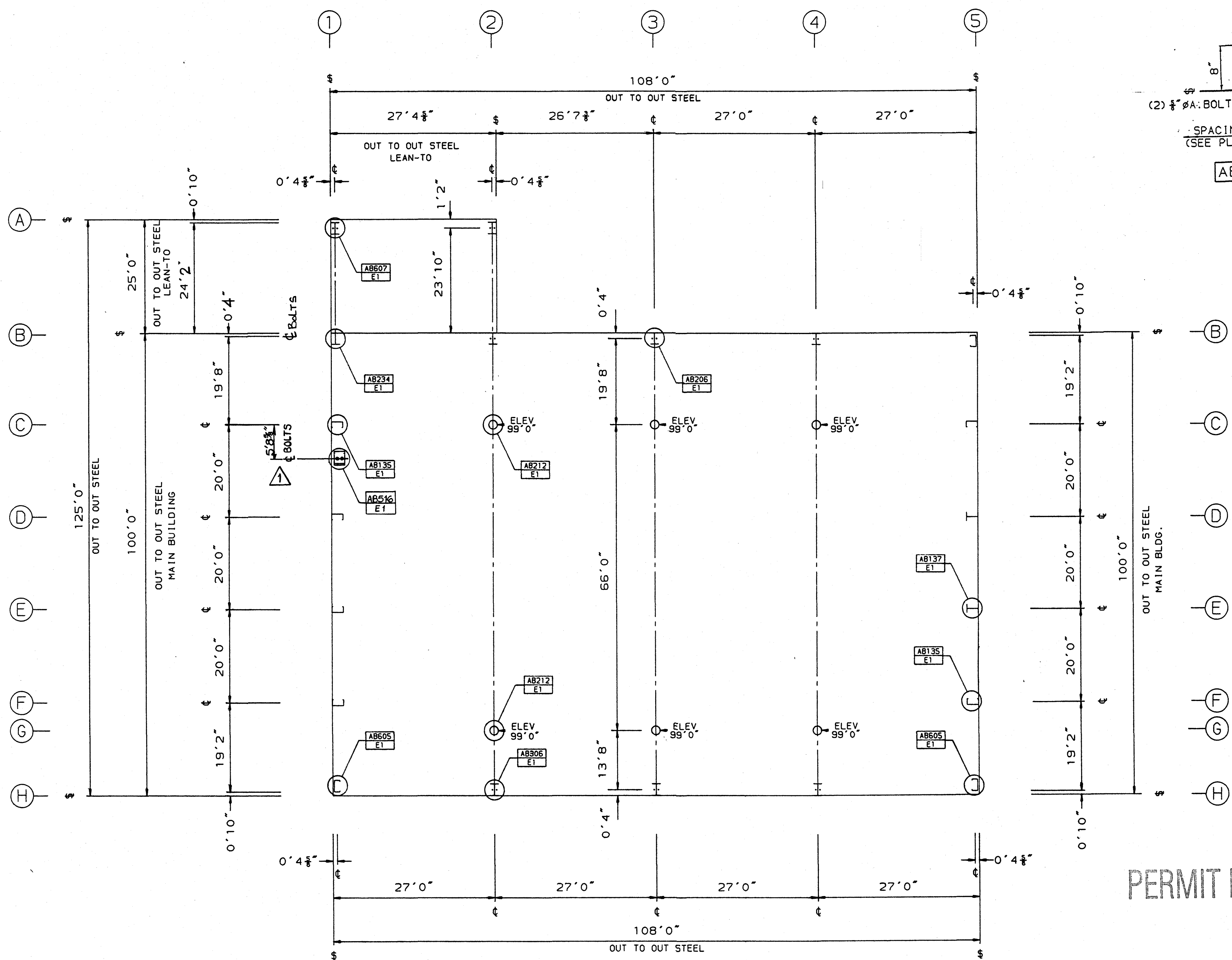

PERMIT DRAWINGS

THIS BUILDING IS DESIGNED AS AN ENCLOSED STRUCTURE. ALL EXTERIOR COMPONENTS (DOORS, WINDOWS, ETC.) MUST BE DESIGNED TO WITHSTAND THE WIND LOADINGS SPECIFIED FOR THE DESIGN OF COMPONENTS AND CLADDING IN THE 1991 EDITION OF THE UNIFORM BUILDING CODE W/ 1993 INDIANA AMENDMENTS

BASE	USED AT
AB607	A1, A2
AB234	B1
AB135	C1, D1, E1, F1, G5, F5
AB605	H1, B5, H5
AB212	C2, G2, C3, G3, C4, G4
AB206	B2, B3, B4
AB306	H2, H3, H4
AB137	D5, E5
AB516	SEE PLAN

GENERAL NOTES:
 ALL DIMENSIONS SHOWN ARE OUT TO OUT OF STEEL. IF CONCRETE NOTCH IS REQUIRED THEN THE APPROPRIATE DIMENSIONS SHOULD BE ADDED TO OBTAIN THE OUT TO OUT OF CONCRETE DIMENSIONS.
 ** A.B. EMBEDMENT LENGTH "D" IS TO BE DETERMINED BY FOUNDATION ENGR.

A.B. SIZE AND PROJECTION	ANCHOR BOLT QUANTITY	ALLOW. LOAD TO BOLTS (LBS.)	PROJ. P (IN.)	MIN. EMBED D (IN.)
AS REQ'D	QTY. BOLT DIA.			
	60 1/2"	5900	2 1/2"	**
	6 3/4"	8400	2 1/2"	**
	1 1/2"	11,500	3"	**
	1"	15,000	3"	**
	1 1/2"	23,400	3 1/2"	**
	1 1/2"	33,700	3 1/2"	**

ANCHOR BOLT SETTING PLAN
 FINISHED FLOOR ELEVATION = 100'0"
 BASE PLATE ELEVATION = 100'0" UNLESS NOTED OTHERWISE

KIRBY ENGINEER'S SEAL
 CERTIFICATION EXTENDS ONLY FOR THE LOADS SPECIFIED ON KIRBY'S PURCHASE ORDER AS APPLIED TO THE STRUCTURAL COMPONENTS OF THE BUILDING DESIGNED AND SUPPLIED BY KIRBY BUILDING SYSTEMS, INC. IF ERECTED AS INDICATED. NOTE THAT KIRBY'S ENGINEER IS NOT ACTING AS THE ENGINEER OF RECORD FOR THIS CONSTRUCTION PROJECT. DESIGN LOADS HAVE BEEN APPLIED IN ACCORDANCE WITH THE 1991 EDITION OF THE UNIFORM BUILDING CODE W/ 1993 INDIANA AMENDMENTS.
 FRAME LOAD.....20.0 PSF ROOF LOAD.....20.0 PSF
 WIND LOAD.....80 MPH EXPOSURE B-SEISMIC 2A
 COLL. LOAD.....5.0 PSF GROUND SNOW.....20.0 PSF
 DEAD LOAD.....NORMAL WEIGHT OF METAL BUILDING COMPONENTS AS SUPPLIED BY KIRBY.

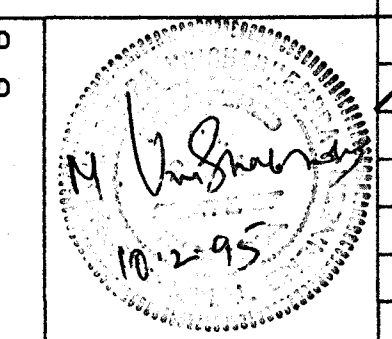

REV	DESCRIPTION	BY	DATE
0	CONSTRUCTION	JB	9/20/95
1	RELOCATED AB516 TO LINE 1	KR	10/2/95

Kirby	
BUILDING SYSTEMS	
TITLE: ANCHOR BOLT PLAN	DRN. BY: JB
BUILDER: EARL C. RODGERS & ASSO	DATE: 9/20/95
CUSTOMER: HAPPINESS BAG, INC.	CKD. BY: CRT
LOCATION: TERRE HAUTE, IN	DATE: 9-20-95
ID NUMBER: 12043-01-01	JOB NO: 12043
	DWG. NO: E1 OF 14

FRAME LINE(S) 1					FRAME LINE(S) 2					FRAME LINE(S) 3					FRAME LINE(S) 4								
NAME	LOAD DESCRIPTION	ROW	HORIZ	VERT	MOMENT	NAME	LOAD DESCRIPTION	ROW	HORIZ	VERT	MOMENT	NAME	LOAD DESCRIPTION	ROW	HORIZ	VERT	MOMENT	NAME	LOAD DESCRIPTION	ROW	HORIZ	VERT	MOMENT
C01	DEAD+LIVE	B	0.0	8.34	0.0	C03	DEAD+LIVE/2+WIND	E	-1.5	1.2	0.0	C01	DEAD+LIVE	B	0.0	3.6	0.0	C03	DEAD+LIVE/2+WIND	E	-1.5	1.2	0.0
C01	DEAD+LIVE	H	0.0	3.6	0.0	C03	DEAD+LIVE/2+WIND	F	-1.3	1.1	0.0	C01	DEAD+LIVE	H	0.0	3.6	0.0	C03	DEAD+LIVE/2+WIND	F	-1.3	1.1	0.0
C02	WIND-DEAD	B	0.0	-4.33	0.0	C04	DEAD+LIVE+WIND/2	C	-0.7	5.0	0.0	C02	WIND-DEAD	B	0.0	-0.5	0.0	C04	DEAD+LIVE+WIND/2	C	-0.7	5.0	0.0
C02	WIND-DEAD	H	0.0	-0.5	0.0	C04	DEAD+LIVE+WIND/2	D	-0.8	4.6	0.0	C02	WIND-DEAD	H	0.0	-0.5	0.0	C04	DEAD+LIVE+WIND/2	D	-0.8	4.6	0.0
C01	DEAD+LIVE	C	0.0	8.7	0.0	C04	DEAD+LIVE+WIND/2	E	-0.8	4.6	0.0	C01	DEAD+LIVE	C	0.0	8.7	0.0	C04	DEAD+LIVE+WIND/2	E	-0.8	4.6	0.0
C01	DEAD+LIVE	D	0.0	7.8	0.0	C04	DEAD+LIVE+WIND/2	F	-0.7	5.0	0.0	C01	DEAD+LIVE	D	0.0	7.8	0.0	C04	DEAD+LIVE+WIND/2	F	-0.7	5.0	0.0
C01	DEAD+LIVE	E	0.0	7.8	0.0							C01	DEAD+LIVE	E	0.0	7.8	0.0						
C01	DEAD+LIVE	F	0.0	8.7	0.0							C01	DEAD+LIVE	F	0.0	8.7	0.0						
C02	WIND-DEAD	C	-1.3	-1.2	0.0							C02	WIND-DEAD	C	-1.3	-1.2	0.0						
C02	WIND-DEAD	D	-1.5	-0.8	0.0							C02	WIND-DEAD	D	-1.5	-0.8	0.0						
C02	WIND-DEAD	E	-1.5	-0.8	0.0							C02	WIND-DEAD	E	-1.5	-0.8	0.0						
C02	WIND-DEAD	F	-1.3	-1.2	0.0							C02	WIND-DEAD	F	-1.3	-1.2	0.0						
C03	DEAD+LIVE/2+WIND	C	-1.3	1.1	0.0							C03	DEAD+LIVE/2+WIND	C	-1.3	1.1	0.0						
C03	DEAD+LIVE/2+WIND	D	-1.5	1.2	0.0							C03	DEAD+LIVE/2+WIND	D	-1.5	1.2	0.0						

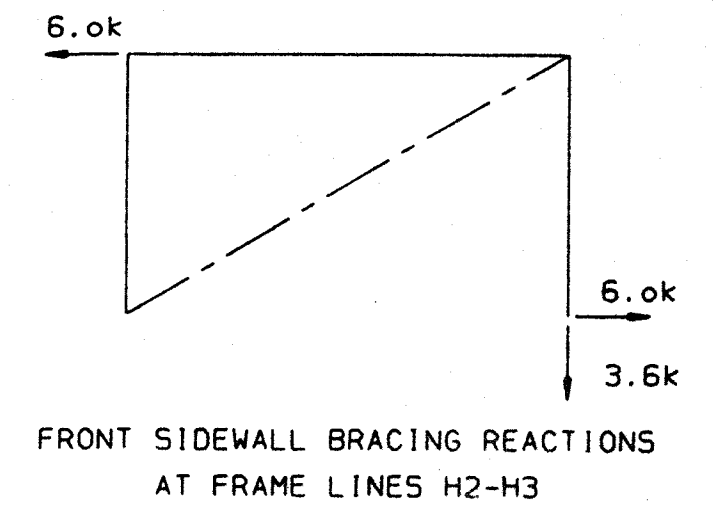
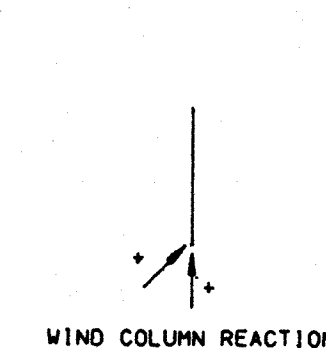

FRAME LINE(S) 2-4					FRAME LINE(S) 2-4						
NAME	LOAD DESCRIPTION	ROW	HORIZ	VERT	MOMENT	NAME	LOAD DESCRIPTION	ROW	HORIZ	VERT	MOMENT
C01	DEAD+LIVE	B	0.4	-3.6	0.0	C04	DL+LL+LT LIVE+BB LD	G	0.0	52.9	0.0
C01	DEAD+LIVE	C	0.0	44.2	0.0	C04	DL+LL+LT LIVE+BB LD	H	-0.4	-14.9	0.0
C01	DEAD+LIVE	G	0.0	51.6	0.0	C05	DL+WLL+LT WIND	B	-1.9	-3.9	0.0
C01	DEAD+LIVE	H	-0.4	-14.2	0.0	C05	DL+WLL+LT WIND	C	0.0	1.1	0.0
C02	0.75*(DL+WLL)	B	-1.9	-1.0	0.0	C05	DL+WLL+LT WIND	G	0.0	-1.9	0.0
C02	0.75*(DL+WLL)	C	0.0	1.1	0.0	C05	DL+WLL+LT WIND	H	-1.9	2.0	0.0
C02	0.75*(DL+WLL)	G	0.0	-1.9	0.0	C06	DL+UNBALANCED LIVE-L	B	0.3	-0.4	0.0
C02	0.75*(DL+WLL)	H	-1.9	2.0	0.0	C06	DL+UNBALANCED LIVE-L	C	0.0	33.3	0.0
C03	0.75*(DL+WLR)	B	1.8	1.3	0.0	C06	DL+UNBALANCED LIVE-L	G	0.0	33.9	0.0
C03	0.75*(DL+WLR)	C	0.0	-1.3	0.0	C06	DL+UNBALANCED LIVE-L	H	-0.3	-9.3	0.0
C03	0.75*(DL+WLR)	G	0.0	1.8	0.0	C07	DL+----00----LIVE-R	B	0.3	-2.6	0.0
C03	0.75*(DL+WLR)	H	2.1	-1.5	0.0	C07	DL+----00----LIVE-R	C	0.0	29.3	0.0
C04	DL+LL+LT LIVE+BB LD	B	0.4	0.6	0.0	C07	DL+----00----LIVE-R	G	0.0	39.5	0.0
C04	DL+LL+LT LIVE+BB LD	C	0.0	45.3	0.0	C07	DL+----00----LIVE-R	H	-0.3	-8.7	0.0

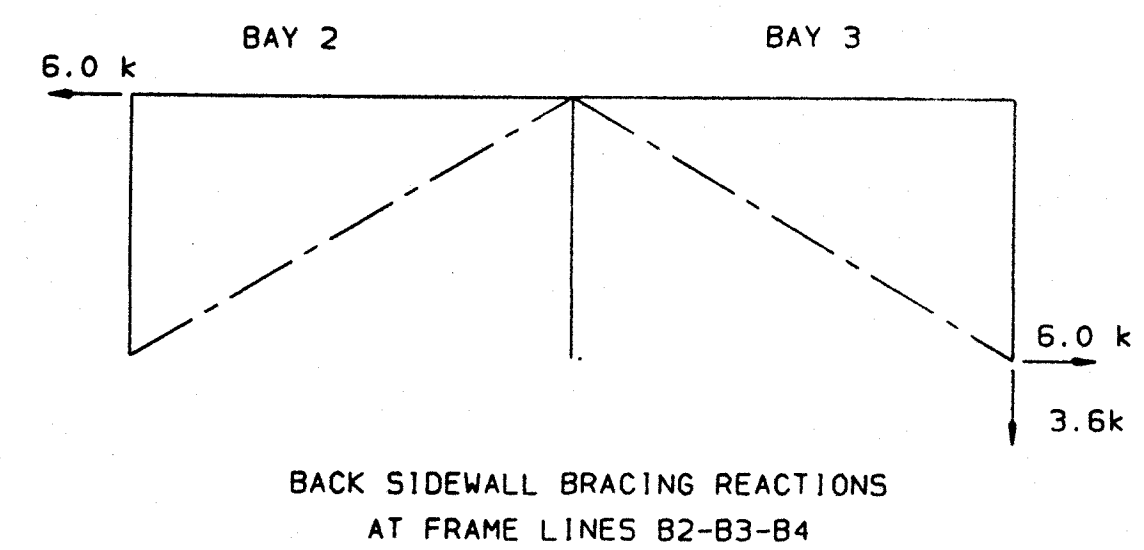
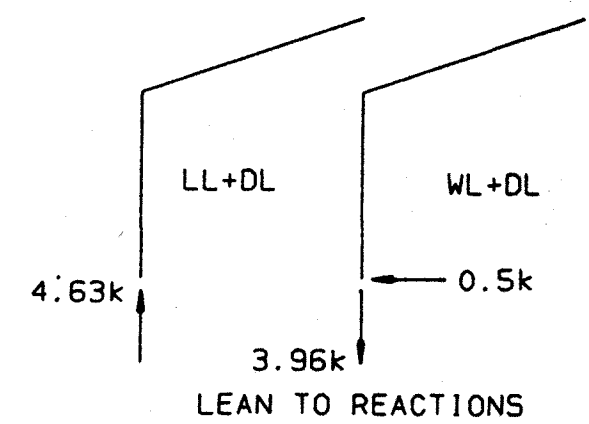
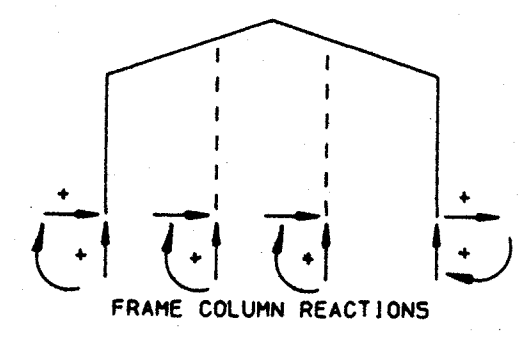

PERMIT DRAWINGS

KIRBY ENGINEER'S SEAL CERTIFICATION EXTENDS ONLY FOR THE LOADS SPECIFIED ON KIRBY'S PURCHASE ORDER AS APPLIED TO THE STRUCTURAL COMPONENTS OF THE BUILDING DESIGNED AND SUPPLIED BY KIRBY BUILDING SYSTEMS, INC. IF ERECTED AS INDICATED. NOTE THAT KIRBY'S ENGINEER IS NOT ACTING AS THE ENGINEER OF RECORD FOR THIS CONSTRUCTION PROJECT. DESIGN LOADS HAVE BEEN APPLIED IN ACCORDANCE WITH THE 1991 EDITION OF THE UNIFORM BUILDING CODE W/ 1993 INDIANA AMENDMENTS FRAME LOAD.....20.0 PSF ROOF LOAD.....20.0 PSF WIND LOAD.....80 MPH EXPOSURE B-SEISMIC 2A COLL. LOAD.....5.0 PSF GROUND SNOW.....20.0 PSF DEAD LOAD.....NORMAL WEIGHT OF METAL BUILDING COMPONENTS AS SUPPLIED BY KIRBY.	REV 0 CONSTRUCTION JB 9/20/95	DESCRIPTION REVISED REACTIONS @ FRAME LINES 2-4 JB 9/21/95	BY JB	DATE 9/20/95	
	ID NUMBER: 12043-REV 01	JOB NO: 12043	DRN. BY: JB	DATE: 9/20/95	

MEMBER INFORMATION	
ON COLUMNS, PIECES ARE SHOWN FROM BOTTOM TO TOP ON RAFTERS, PIECES ARE SHOWN FROM LOW SIDE UP.	
①	O.F. 1/4 X 5 WEB 11GA I.F. 1/4 X 5 CONN 3/8 X 7 X 1-1-1/2 3/8 X 6 X 2-7-7/16
②	O.F. 1/4 X 6 7/16 X 6 WEB 10GA 10GA I.F. 1/4 X 6 1/2 X 6 CONN 3/8 X 6 X 2-7-7/16 3/8 X 6 X 2-7
③	O.F. 1/4 X 6 3/8 X 6 WEB 10GA 10GA I.F. 1/4 X 6 CONN 3/8 X 6 X 2-7 7/16 X 6 X 2-7-7/16
④	O.F. 1/2 X 6 WEB 10GA 10GA I.F. 5/8 X 6 CONN 3/8 X 6 X 2-7-7/16 3/8 X 6 X 2-7
⑤	O.F. 1/4 X 6 3/8 X 6 WEB 10GA 10GA I.F. 1/4 X 6 5/16 X 6 CONN 3/8 X 6 X 2-7 7/16 X 6 X 2-7-7/16
⑥	O.F. 1/4 X 5 WEB 11GA I.F. 1/4 X 5 CONN 3/8 X 7 X 1-1-1/2 3/8 X 6 X 2-7-7/16
⑦	SIZE P6X0.156 CONN 3/8 X 10 X 0-10 5/8 X 8 X 1-1

⑧	SIZE P6X0.188 CONN 3/8 X 10 X 0-10 5/8 X 8 X 1-1
---	---

BOLT INFORMATION		
KEY	QTY	SIZE
①	4	3/4" X 1-3/4"
②	8	3/4" X 2"
③	4	1/2" X 2"

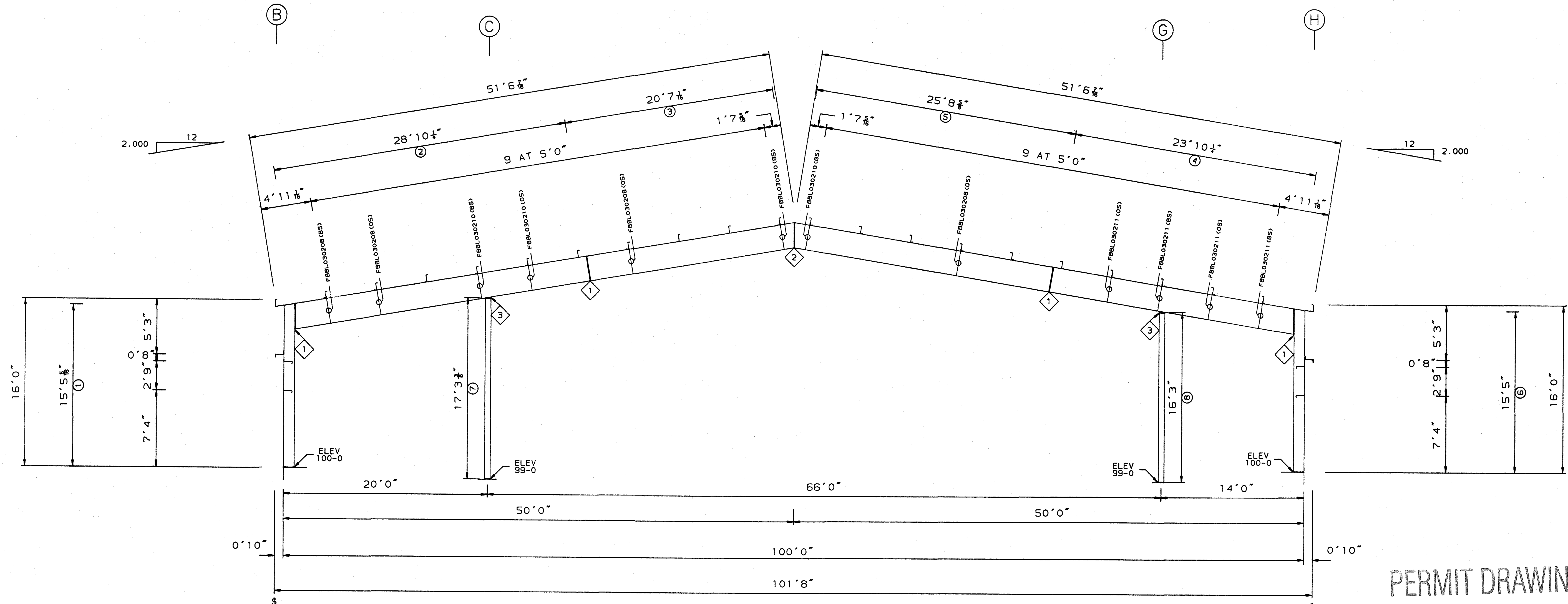

CROSS SECTION AT FRAME LINES 2-4

PERMIT DRAWINGS

PURLIN DEPTH = 8
GIRT DEPTH = 10
USE 1/2" X 1" A307 BOLTS TO CONNECT FLANGE BRACES TO FRAME.
USE 1/2" X 1" A307 BOLTS TO CONNECT FLANGE BRACES TO PURLINS/GIRTS.
VERTICAL CLEAR AT BACK HAUNCH = 13-1-13/16
VERTICAL CLEAR AT FRONT HAUNCH = 13-1-3/16
VERTICAL CLEAR AT PEAK = 21-3-7/16
HORIZONTAL CLEAR BETWEEN A AND B = 18-7-11/16
HORIZONTAL CLEAR BETWEEN B AND F = 65-5-3/8
HORIZONTAL CLEAR BETWEEN F AND G = 12-7-11/16

- REFERENCE ELEVATION = 100'0".
- ALL BASE PLATES AT REFERENCE ELEVATION UNLESS NOTED.
- SEE ANCHOR BOLT PLAN FOR ANCHOR BOLT SIZES AND DETAILS.
- FLANGE BRACES ARE REQUIRED ON BOTH SIDES (BS) OR ONE SIDE (OS) AS NOTED.
- ALL FLANGE BRACE CONNECTION BOLTS ARE A325 BOLTS.
- ALL A325 BOLTS SHALL BE TIGHTENED IN ACCORDANCE WITH THE "SPECIFICATION FOR STRUCTURAL JOINTS USING ASTM A325 OR A490 BOLTS", NOV. 13, 1985, SECTION 5(C), "TURN-OF-NUT TIGHTENING".
- FOR FLANGE BRACE CONNECTIONS ON ONE SIDE (OS) OF FRAME, SEE DETAIL [R3105] FOR FLANGE BRACE CONNECTIONS ON BOTH SIDES (BS) OF FRAME. SEE DETAIL [R3106].
- ALL FLANGE BRACE LOCATIONS MARKED BOTH SIDES (BS) AT EXPANDABLE END FRAMES REQUIRE ONE FLANGE BRACE TO BE INSTALLED AT THE TIME OF ERECTION, WHILE THE OTHER IS TO BE STORED AND USED AT THE TIME OF A FUTURE ADDITION.

DETAIL KEY
DETAIL NO. []
REFERENCE ERECTION DETAILS

KIRBY ENGINEER'S SEAL

CERTIFICATION EXTENDS ONLY FOR THE LOADS SPECIFIED ON KIRBY'S PURCHASE ORDER AS APPLIED TO THE STRUCTURAL COMPONENTS OF THE BUILDING DESIGNED AND SUPPLIED BY KIRBY BUILDING SYSTEMS, INC., IF ERECTED AS INDICATED.

[Signature]
10-2-95

REV	DESCRIPTION	BY	DATE
P	PERMIT	JB	9/25/95



TITLE: CROSS SECTION	DRN. BY:
BUILDER: EARL C. RODGERS & ASSO	DATE:
CUSTOMER: HAPPINESS BAG, INC.	CKD. BY:
LOCATION: TERRE HAUTE, IN	DATE:
ID NUMBER: 12044-213-0035	JB JOB NO: 12043
	DWG. NO: E3 OF 14

BOLT INFORMATION		
KEY	QTY	SIZE
1		
2		

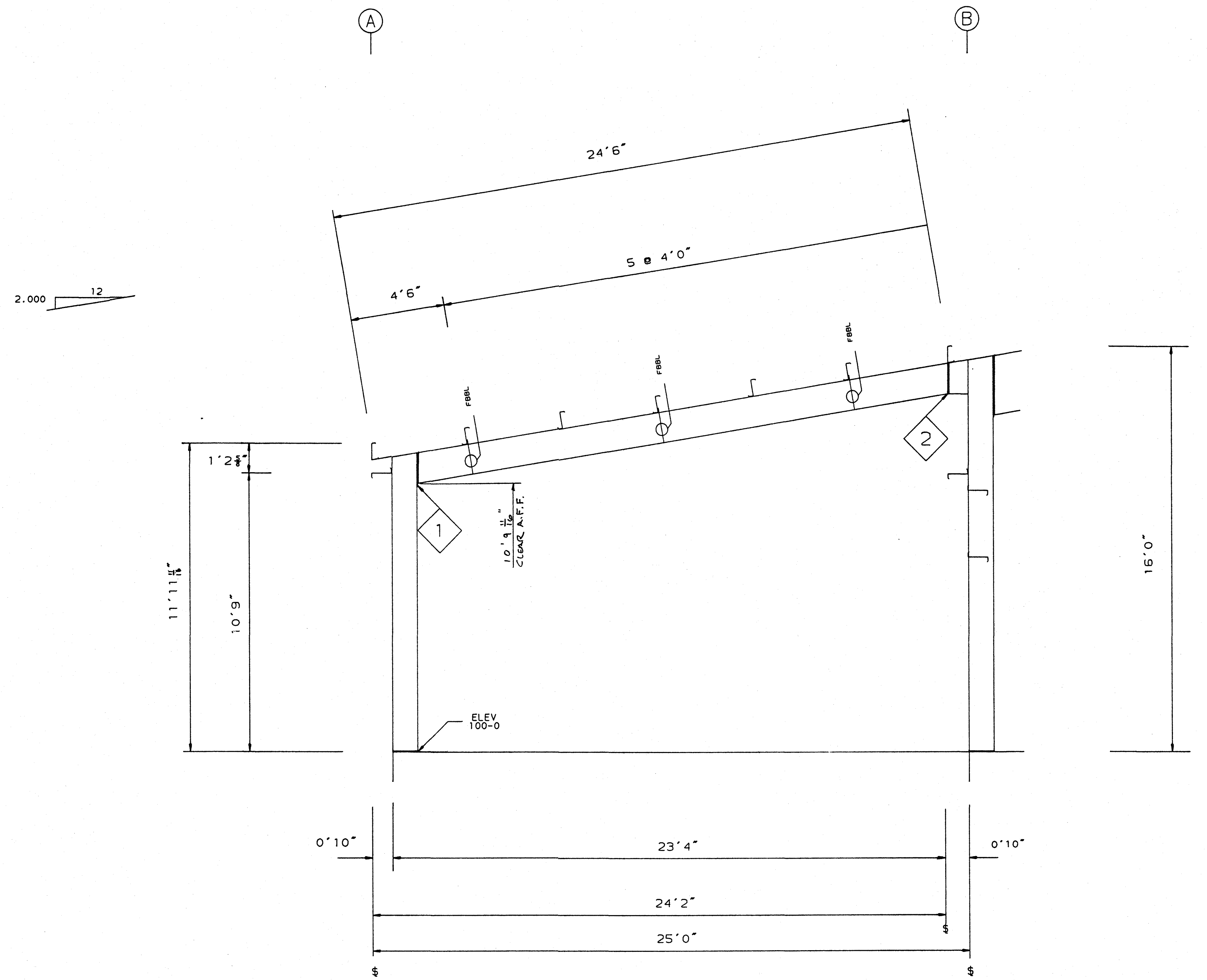

LEAN-TO CROSS SECTION AT FRAME LINES 1 & 2

PERMIT DRAWINGS

PURLIN DEPTH = 8
 GIRT DEPTH = 10
 USE 1/2" X 1" A307 BOLTS TO CONNECT FLANGE BRACES TO FRAME.
 USE 1/2" X 1" A307 BOLTS TO CONNECT FLANGE BRACES TO PURLINS/GIRTS.
 FOR FLANGE BRACE CONNECTION DETAILS SEE [BRT05] [BRT06]

1. REFERENCE ELEVATION = 100'0".
2. ALL BASE PLATES AT REFERENCE ELEVATION UNLESS NOTED.
3. SEE ANCHOR BOLT PLAN FOR ANCHOR BOLT SIZES AND DETAILS.
4. FLANGE BRACES ARE REQUIRED ON BOTH SIDES (BS) OR ONE SIDE (OS) AS NOTED.
5. ALL MAIN FRAME CONNECTION BOLTS ARE A325 BOLTS.
6. ALL A325 BOLTS SHALL BE TIGHTENED IN ACCORDANCE WITH THE "SPECIFICATION FOR STRUCTURAL JOINTS USING ASTM A325 OR A490 BOLTS", APRIL 26, 1978, SECTION 5(C), "TURN-OF-NUT TIGHTENING".

DETAIL KEY
DETAIL NO.
REFERENCE ERECTION DETAILS

KIRBY ENGINEER'S SEAL
 CERTIFICATION EXTENDS ONLY FOR THE LOADS SPECIFIED ON KIRBY'S PURCHASE ORDER AS APPLIED TO THE STRUCTURAL COMPONENTS OF THE BUILDING DESIGNED AND SUPPLIED BY KIRBY BUILDING SYSTEMS, INC., IF ERECTED AS INDICATED.

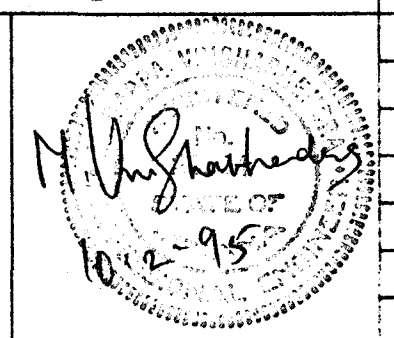

REV	DESCRIPTION	BY	DATE
P	PERMIT	JB	9/25/95

Kirby BUILDING SYSTEMS	
TITLE: LEAN-TO CROSS SECTION	DRN. BY:
BUILDER: EARL C. RODGERS & ASSO	DATE:
CUSTOMER: HAPPINESS BAG, INC.	CKD. BY:
LOCATION: TERRE HAUTE, IN	DATE:
ID NUMBER: 12043.1 X02A	JOB NO: 12043
	DWG. NO: E4 OF 14

REF NO.	BRACE PIECEMARK
1	CB083509
2	CB083308
3	CB083310
4	CB082902

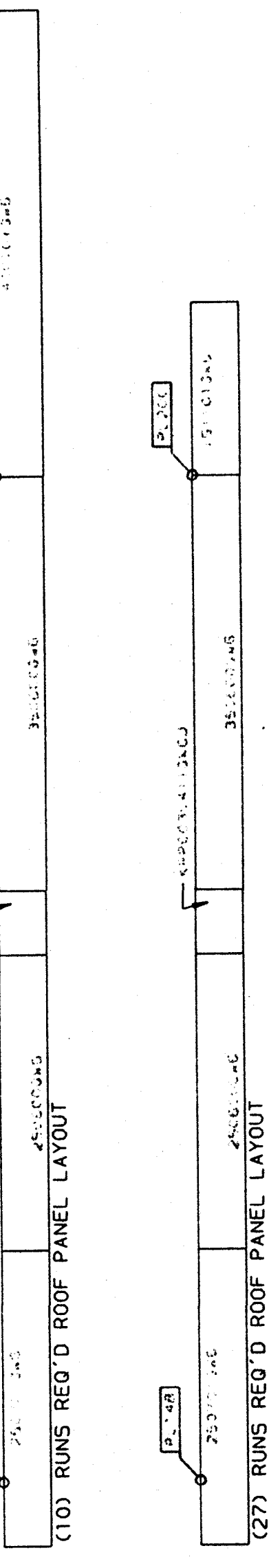
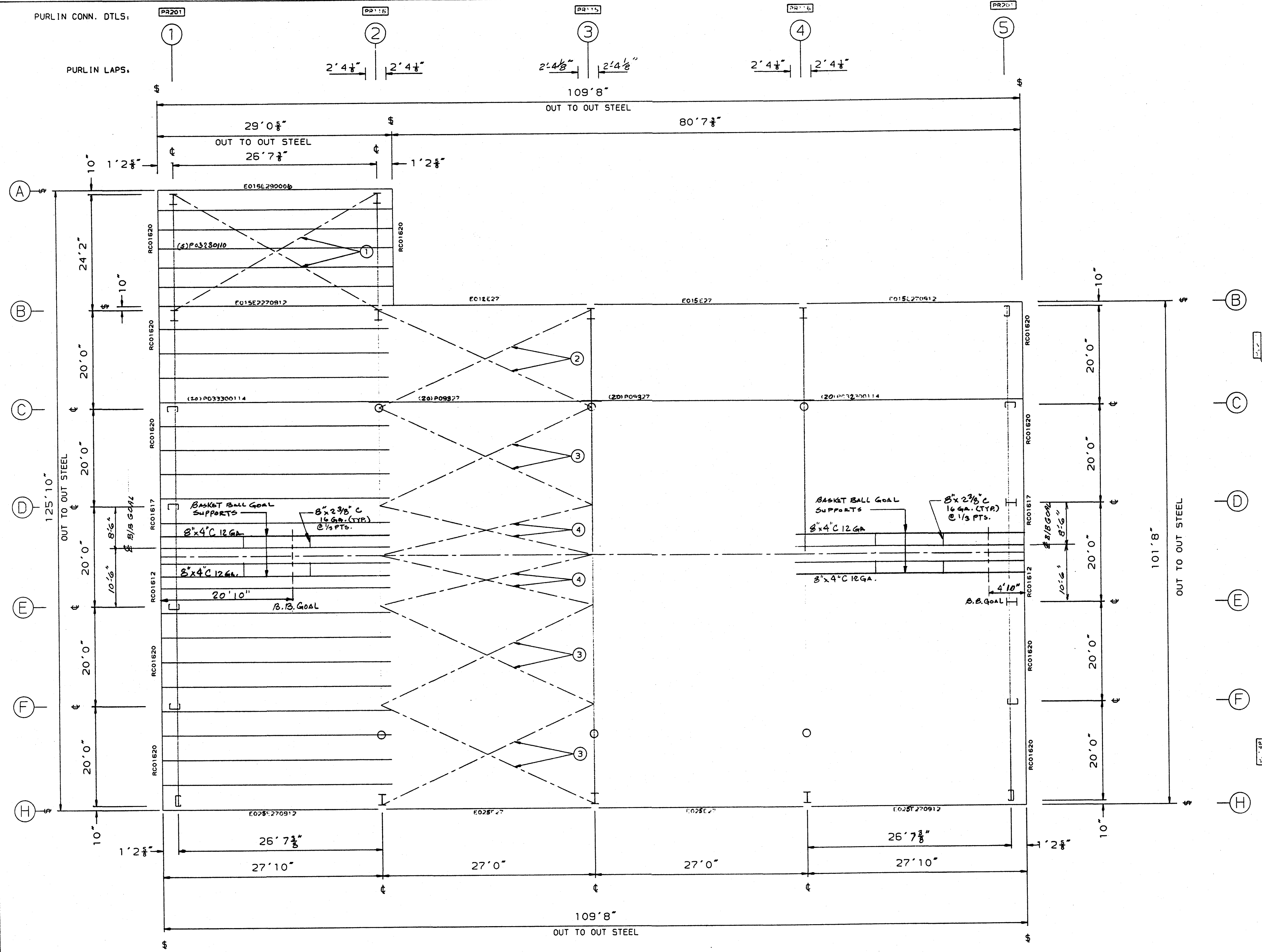

PERMIT DRAWINGS

SPECIAL NOTES:
 FOR EAVE STRUT CONNECTION DETAILS, SEE [BR132](#) [BR134](#)
 ALL PURLIN AND EAVE STRUT TO FRAME CONNS. USE A307 BOLTS
 FOR BRACING CONNECTION, SEE [BR135](#)

- GENERAL NOTES:**
- USE 1/2" DIA. X 1" A-307 BOLTS FOR ALL PURLIN LAP CONNECTIONS.
 - USE 1/2" DIA. X 1 1/4" A307 OR A-325 BOLTS FOR PURLIN TO FRAME CONNECTIONS.
 - PURLINS ARE 8" OR 10" ZEE SHAPED MEMBERS. THE PURLIN GAGE IS DENOTED BY THE FOURTH DIGIT OF THE PIECE MARK (EX. 6=16GA. AND 5=15GA.).
 - EAVE STRUTS ARE 8" OR 10" CEE SHAPED MEMBERS. THE GAGE IS DENOTED BY THE FOURTH DIGIT OF THE PIECE MARK (EX. 6=16GA. AND 5=15GA.).
 - THE DIAMETER OF THE BRACING IS DENOTED BY THE THIRD AND FOURTH DIGITS OF THE PIECE MARK (EX. 08= 1/2" AND 10= 5/8").
 - THE COLOR OF THE ROOF PANEL IS DENOTED BY THE SEVENTH AND EIGHTH DIGITS OF THE PIECE MARK (EX. LG=LIGHT GREEN).
 - THE GAGE OF THE ROOF PANEL IS DENOTED BY THE NINTH DIGIT OF THE PIECE MARK (EX. 6=26 GA. AND 4=24GA.).
 - ADEQUATE TEMPORARY BRACING MUST BE PROVIDED BY THE ERECTOR DURING THE ERECTION OF THE BUILDING.
 - IT MAY BE NECESSARY DURING ERECTION TO MAKE MINOR ADJUSTMENTS AND ALIGNMENTS TO BOTH PURLINS AND GIRTS PRIOR TO INSTALLING SHEETING.
 - DRAWINGS ARE NOT TO SCALE.

DETAIL KEY

KIRBY ENGINEER'S SEAL

CERTIFICATION EXTENDS ONLY FOR THE LOADS SPECIFIED ON KIRBY'S PURCHASE ORDER AS APPLIED TO THE STRUCTURAL COMPONENTS OF THE BUILDING DESIGNED AND SUPPLIED BY KIRBY BUILDING SYSTEMS, INC., IF ERECTED AS INDICATED.

DETAIL NO.

REFERENCE ERECTION DETAILS

REV	DESCRIPTION	BY	DATE
P	PERMIT	JB	9/26/95

Kirby
BUILDING SYSTEMS

TITLE: ROOF FRAMING PLAN	DRN. BY:
BUILDER: EARL C. RODGERS & ASSO	DATE:
CUSTOMER: HAPPINESS BAG, INC.	CKD. BY:
LOCATION: TERRE HAUTE, IN	DATE:
ID NUMBER: 12043	JOB NO: 12043
	DWG. NO: ES OF 14

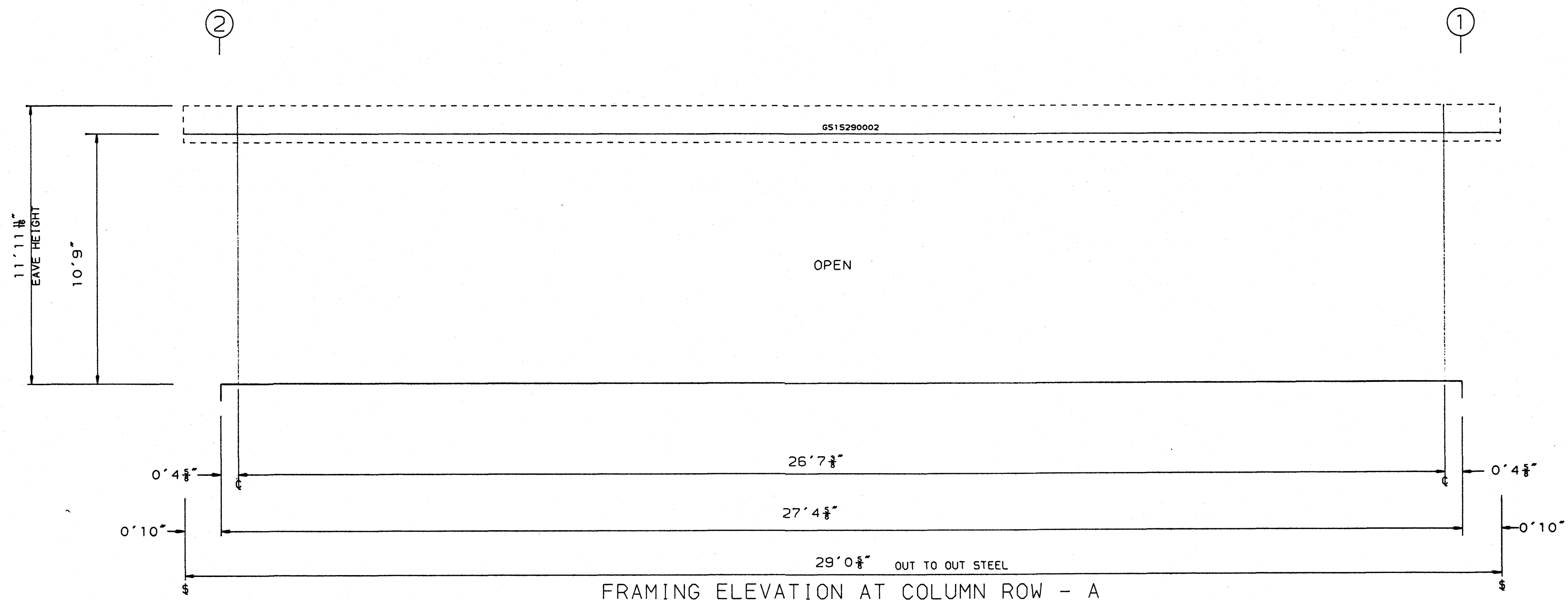
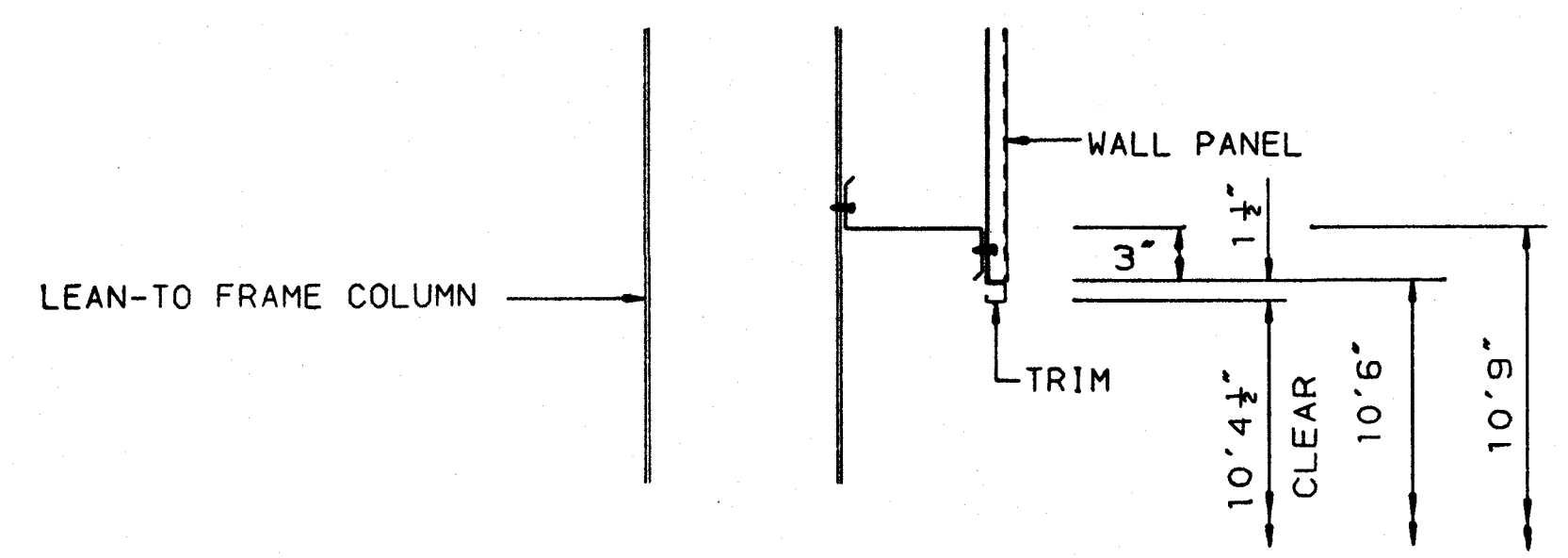
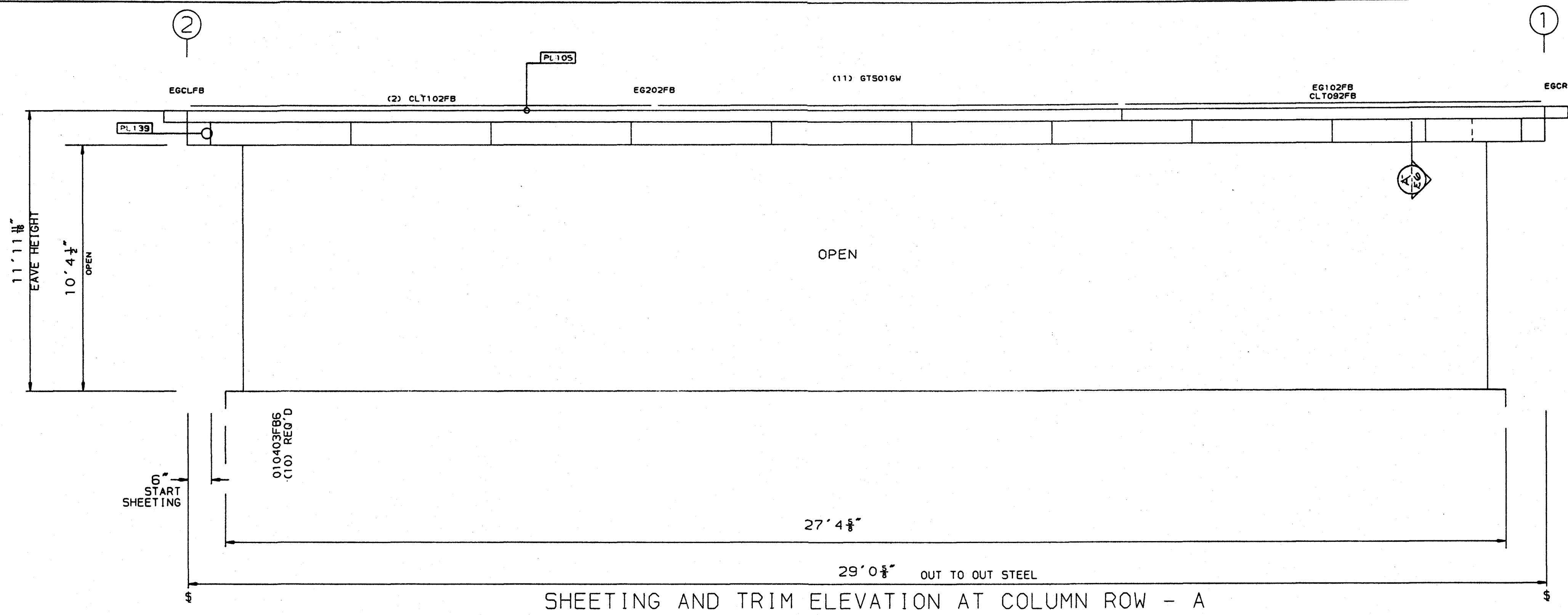

SECTION "A"

PERMIT DRAWINGS

- GENERAL NOTES:
- USE 3/8" DIA. X 1" A-307 BOLTS FOR ALL GIRT LAP CONNECTIONS.
 - USE 3/8" DIA. X 1 1/4" A-307 BOLTS FOR ALL GIRT TO COLUMN FLANGE CONNECTIONS.
 - USE 3/8" DIA. X 1" A-307 BOLTS FOR ALL GIRT TO CLIP CONNECTIONS.
 - GIRTS ARE 8" OR 10" ZEE SHAPED MEMBERS. THE GIRT GAGE IS DENOTED BY THE FOURTH DIGIT OF THE PIECE MARK. (EX. 6-16GA. AND 5-15 GA.)
 - THE DIAMETER OF THE BRACING IS DENOTED BY THE THIRD AND FOURTH DIGITS OF THE PIECE MARK (EX. 08=3/8" AND 10=1/2").
 - THE COLOR OF THE WALL PANEL IS DENOTED BY THE SEVENTH AND EIGHTH DIGITS OF THE PIECE MARK (EX. LG=LIGHT GREEN).
 - THE GAGE OF THE WALL PANEL IS DENOTED BY THE NINTH DIGIT OF THE PIECE MARK (EX. 6=26GA. AND 4=24GA.).
 - THE GAGE OF THE DOOR JAMBS AND HEADERS IS DENOTED BY THE FOURTH DIGIT OF THE PIECE MARK (EX. 6-16GA. AND 5-15 GA.) DOOR JAMBS AND HEADERS ARE 8" OR 10" CEE SHAPED MEMBERS.
 - ADEQUATE TEMPORARY BRACING MUST BE PROVIDED BY THE ERECTOR DURING THE ERECTION OF THE BUILDING.
 - BUILDER TO FIELD CUT AT BACK LAP PANELS AS REQUIRED.
 - ERECTOR FIELD SLOT FLUSH FRAME GIRTS FOR CABLE BRACING.
 - IT MAY BE NECESSARY DURING ERECTION TO MAKE MINOR ADJUSTMENTS AND ALIGNMENTS TO BOTH PURLINS AND GIRTS PRIOR TO INSTALLING SHEETING.
 - DRAWINGS ARE NOT TO SCALE.

DETAIL KEY	KIRBY ENGINEER'S SEAL
DETAIL NO.	CERTIFICATION EXTENDS ONLY FOR THE LOADS SPECIFIED ON KIRBY'S PURCHASE ORDER AS APPLIED TO THE STRUCTURAL COMPONENTS OF THE BUILDING DESIGNED AND SUPPLIED BY KIRBY BUILDING SYSTEMS, INC., IF ERECTED AS INDICATED.
REFERENCE ERECTION DETAILS	

REV	DESCRIPTION	BY	DATE
P	PERMIT	JB	9/27/95

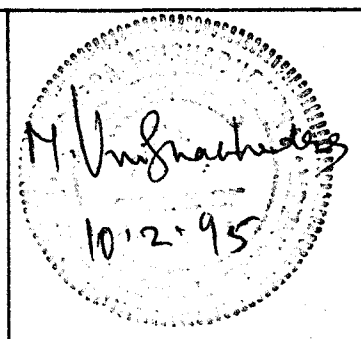

TITLE:	BACK SIDEWALL
BUILDER:	EARL C. RODGERS & ASSO
CUSTOMER:	HAPPINESS BAG, INC.
LOCATION:	TERRE HAUTE, IN
ID NUMBER:	12043
JOB NO.:	12043
DRN. BY:	
DATE:	
CKD. BY:	
DATE:	
DWG. NO.:	E6 OF 14

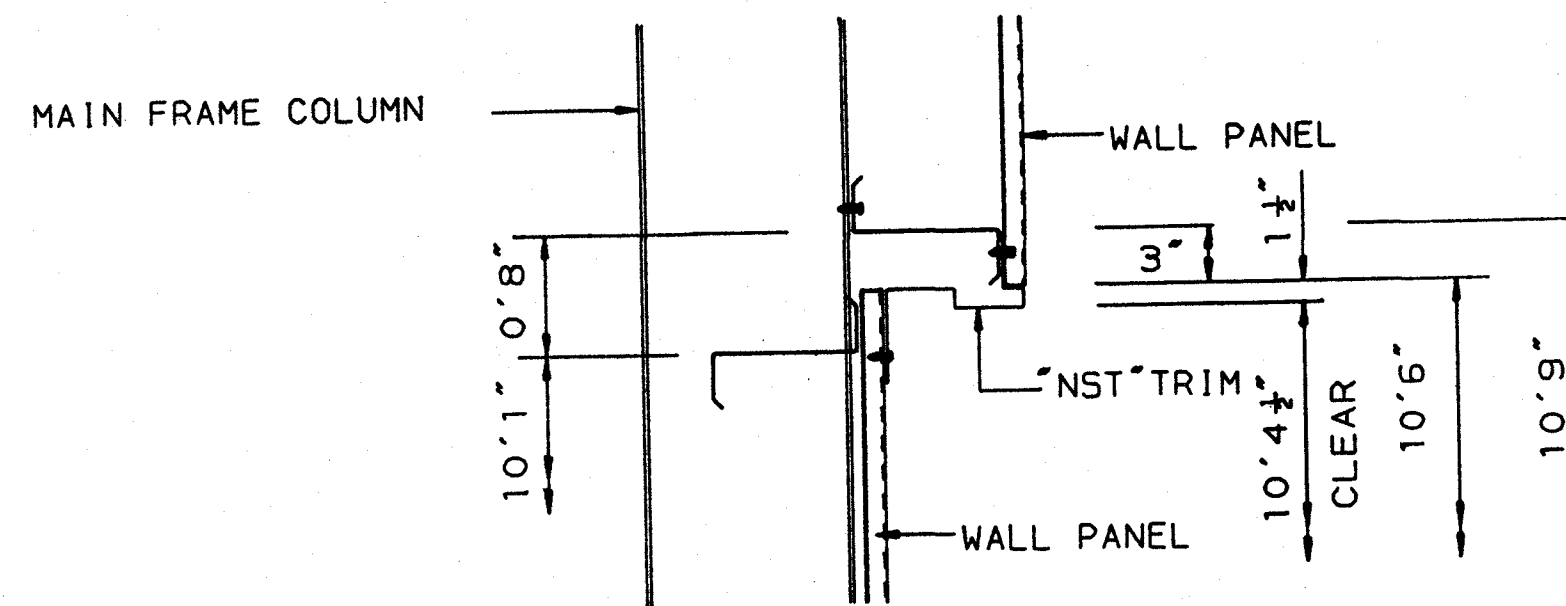

SECTION "B"

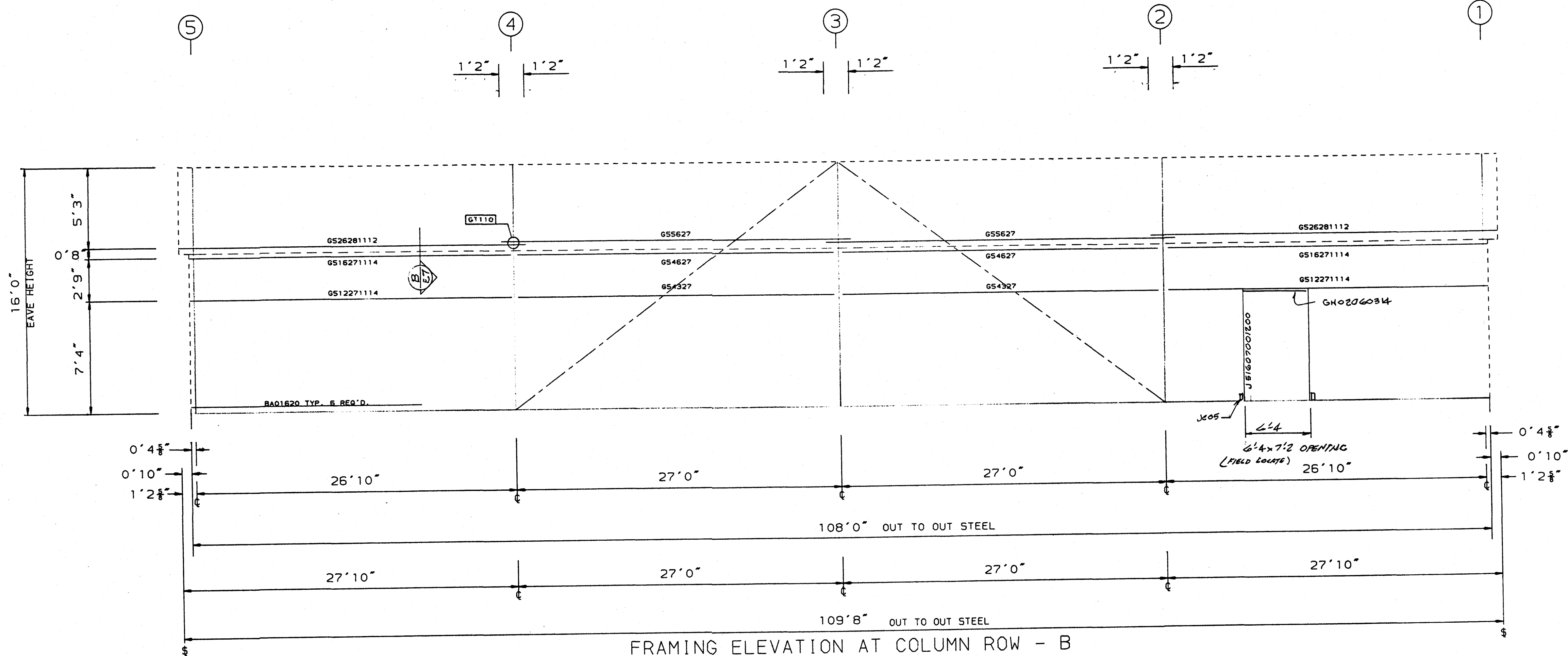

FRAMING ELEVATION AT COLUMN ROW - B

PERMIT DRAWINGS

- GENERAL NOTES:
1. USE 3/8" DIA. X 1" A-307 BOLTS FOR ALL GIRT LAP CONNECTIONS.
 2. USE 3/8" DIA. X 1 1/4" A-307 BOLTS FOR ALL GIRT TO COLUMN FLANGE CONNECTIONS.
 3. USE 3/8" DIA. X 1" A-307 BOLTS FOR ALL GIRT TO CLIP CONNECTIONS.
 4. GIRTS ARE 8" OR 10" ZEE SHAPED MEMBERS. THE GIRT GAGE IS DENOTED BY THE FOURTH DIGIT OF THE PIECE MARK. (EX. 6=16 GA. AND 5=15 GA.)
 5. THE DIAMETER OF THE BRACING IS DENOTED BY THE THIRD AND FOURTH DIGITS OF THE PIECE MARK (EX. 08=1" Ø AND 10=1 1/8" Ø).

6. THE COLOR OF THE WALL PANEL IS DENOTED BY THE SEVENTH AND EIGHTH DIGITS OF THE PIECE MARK (EX. L6=LIGHT GREEN).
7. THE GAGE OF THE WALL PANEL IS DENOTED BY THE NINTH DIGIT OF THE PIECE MARK (EX. 6=26GA. AND 4=24GA.).
8. THE GAGE OF THE DOOR JAMBS AND HEADERS IS DENOTED BY THE FOURTH DIGIT OF THE PIECE MARK (EX. 6=16GA. AND 5=15 GA.) DOOR JAMBS AND HEADERS ARE 8" OR 10" CEE SHAPED MEMBERS.
9. ADEQUATE TEMPORARY BRACING MUST BE PROVIDED BY THE ERECTOR DURING THE ERECTION OF THE BUILDING.

10. BUILDER TO FIELD CUT AT BACK LAP PANELS AS REQUIRED.
11. ERECTOR FIELD SLOT FLUSH FRAME GIRTS FOR CABLE BRACING.
12. IT MAY BE NECESSARY DURING ERECTION TO MAKE MINOR ADJUSTMENTS AND ALIGNMENTS TO BOTH PURLINS AND GIRTS PRIOR TO INSTALLING SHEETING.
13. DRAWINGS ARE NOT TO SCALE.

DETAIL KEY	KIRBY ENGINEER'S SEAL
DETAIL NO. []	
REFERENCE ERECTION DETAILS	

REV	DESCRIPTION	BY	DATE
P	PERMIT	JB	9/28/95

		TITLE: BACK SIDEWALL	DRN. BY:
		BUILDER: EARL C. RODGERS & ASSO	DATE:
		CUSTOMER: HAPPINESS BAG, INC.	CKD. BY:
		LOCATION: TERRE HAUTE, IN	DATE:
ID NUMBER: 1.0437-A-548	JB	JOB NO: 12043	DWG. NO: E7 OF 14

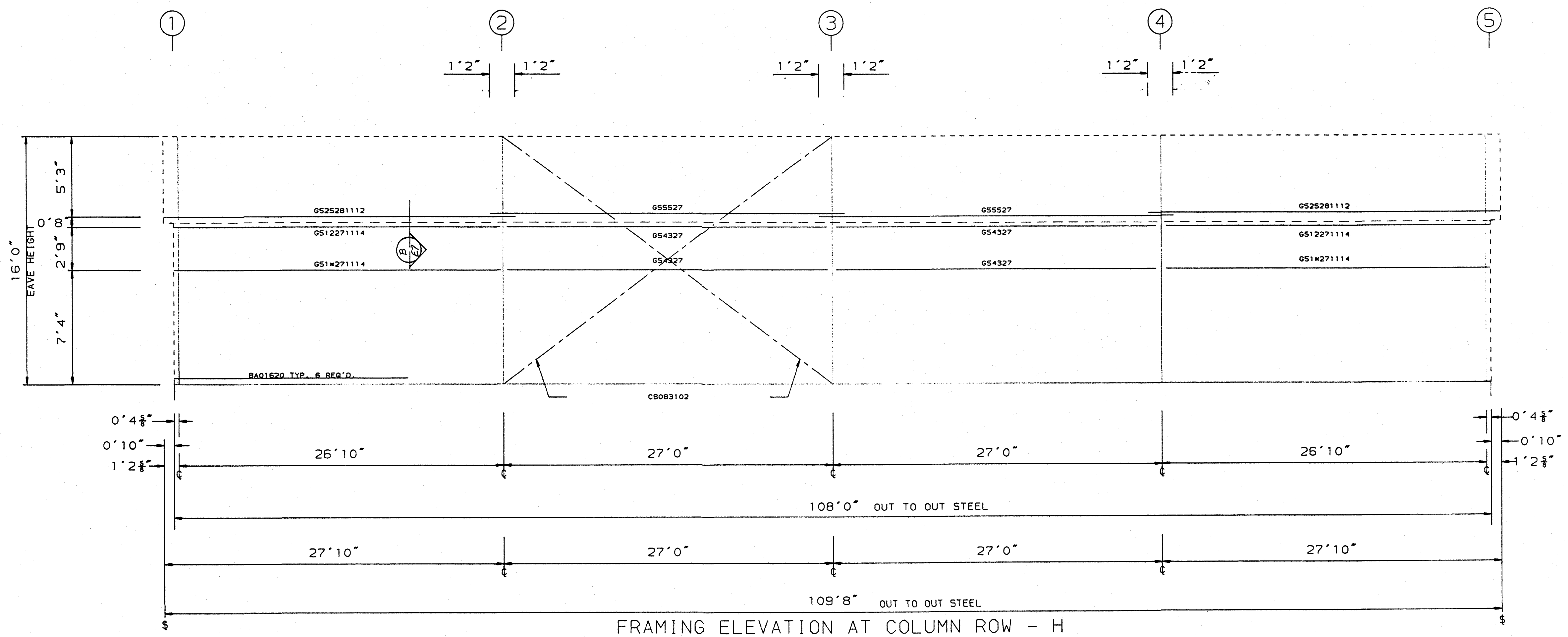

FRAMING ELEVATION AT COLUMN ROW - H

PERMIT DRAWINGS

- GENERAL NOTES:
- USE 1/2" DIA. X 1" A-307 BOLTS FOR ALL GIRT LAP CONNECTIONS.
 - USE 1/2" DIA. X 1 1/4" A-307 BOLTS FOR ALL GIRT TO COLUMN FLANGE CONNECTIONS.
 - USE 1/2" DIA. X 1" A-307 BOLTS FOR ALL GIRT TO CLIP CONNECTIONS.
 - GIRTS ARE 8" OR 10" ZEE SHAPED MEMBERS. THE GIRT GAGE IS DENOTED BY THE FOURTH DIGIT OF THE PIECE MARK. (EX. 6=16 GA. AND 5=15 GA.)
 - THE DIAMETER OF THE BRACING IS DENOTED BY THE THIRD AND FOURTH DIGITS OF THE PIECE MARK (EX. 08=1" Ø AND 10=1 1/4" Ø).
 - THE COLOR OF THE WALL PANEL IS DENOTED BY THE SEVENTH AND EIGHTH DIGITS OF THE PIECE MARK (EX. L6=LIGHT GREEN).
 - THE GAGE OF THE WALL PANEL IS DENOTED BY THE NINTH DIGIT OF THE PIECE MARK (EX. 6=26GA. AND 4=24GA.).
 - THE GAGE OF THE DOOR JAMBS AND HEADERS IS DENOTED BY THE FOURTH DIGIT OF THE PIECE MARK (EX. 6=16GA. AND 5=15 GA.) DOOR JAMBS AND HEADERS ARE 8" OR 10" CEE SHAPED MEMBERS.
 - ADEQUATE TEMPORARY BRACING MUST BE PROVIDED BY THE ERECTOR DURING THE ERECTION OF THE BUILDING.
 - BUILDER TO FIELD CUT AT BACK LAP PANELS AS REQUIRED.
 - ERECTOR FIELD SLOT FLUSH FRAME GIRTS FOR CABLE BRACING.
 - IT MAY BE NECESSARY DURING ERECTION TO MAKE MINOR ADJUSTMENTS AND ALIGNMENTS TO BOTH PURLINS AND GIRTS PRIOR TO INSTALLING SHEETING.
 - DRAWINGS ARE NOT TO SCALE.

DETAIL KEY	KIRBY ENGINEER'S SEAL
DETAIL NO.	
REFERENCE ERECTION DETAILS	

CERTIFICATION EXTENDS ONLY FOR THE LOADS SPECIFIED ON KIRBY'S PURCHASE ORDER AS APPLIED TO THE STRUCTURAL COMPONENTS OF THE BUILDING DESIGNED AND SUPPLIED BY KIRBY BUILDING SYSTEMS, INC., IF ERECTED AS INDICATED.

10-2-95

REV	DESCRIPTION	BY	DATE
P	PERMIT	JB	9/28/95

TITLE: FRONT SIDEWALL	DRN. BY:
BUILDER: EARL C. RODGERS & ASSO	DATE:
CUSTOMER: HAPPINESS BAG, INC.	CKD. BY:
LOCATION: TERRE HAUTE, IN	DATE:
ID NUMBER: 12043	JOB NO: 12043
DWG. NO: EB OF: 14	

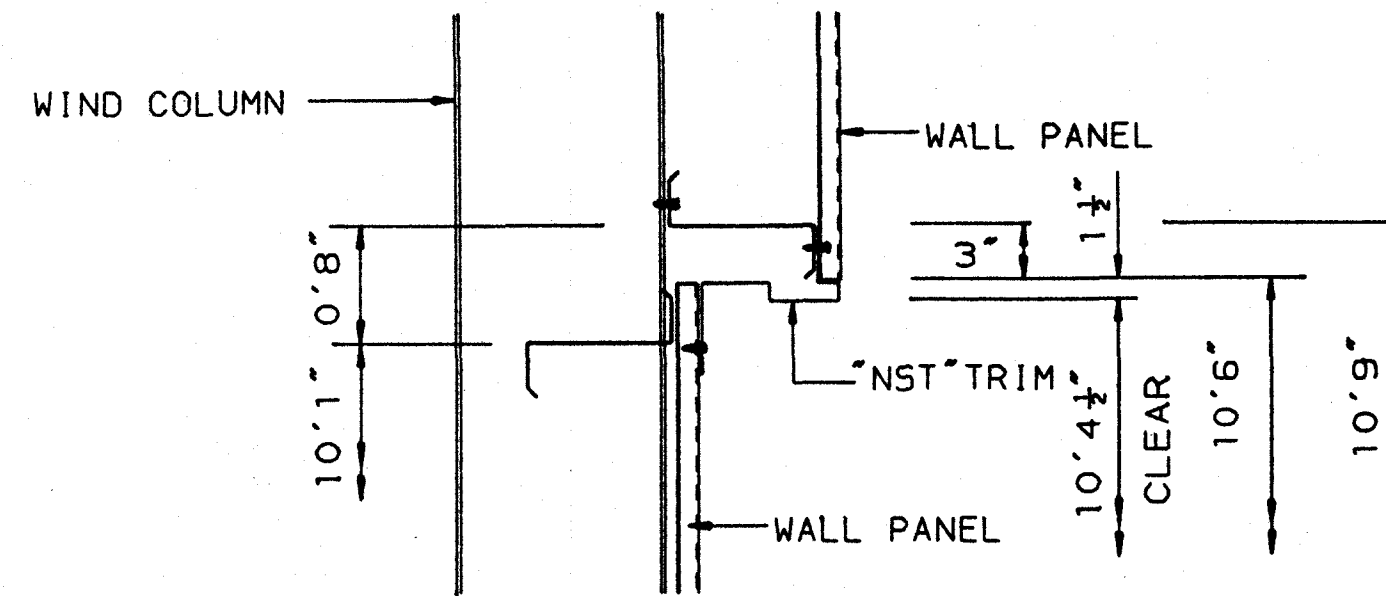

SECTION "C"

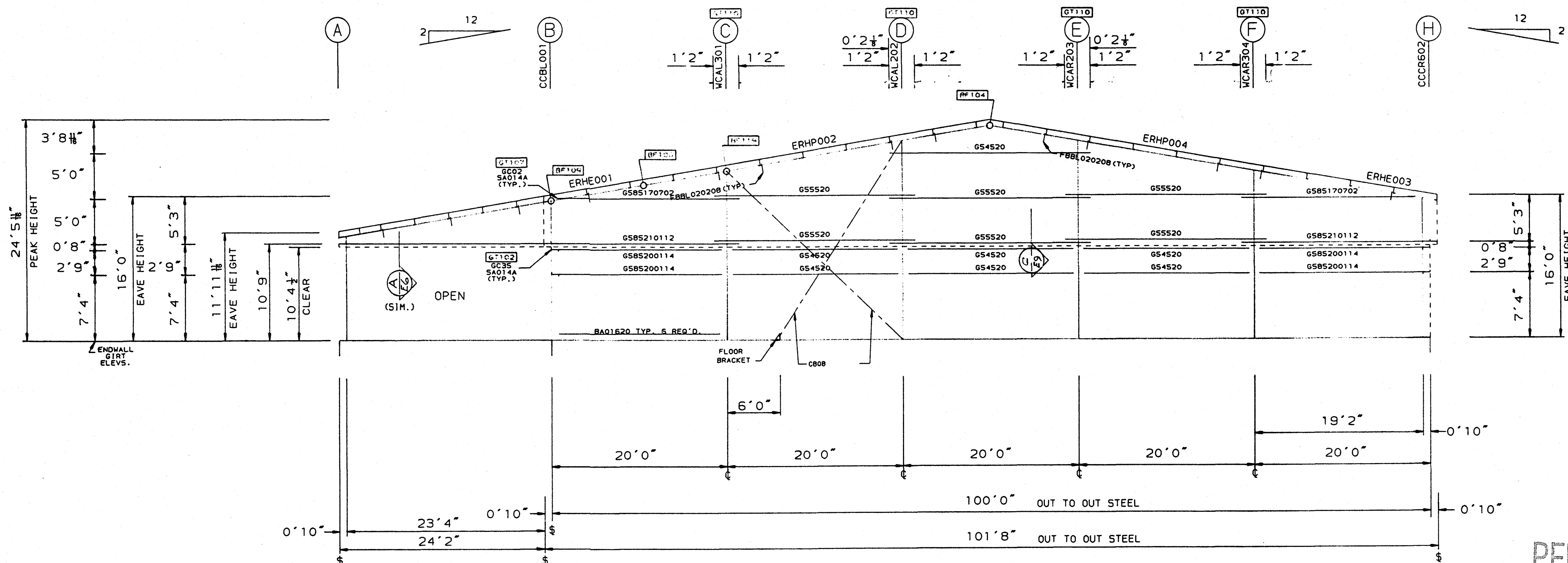

FRAMING ELEVATION AT FRAME LINE-1

PERMIT DRAWINGS

GENERAL NOTFS:

- REFER TO BEARING FRAME DETAILS (BF) FOR CONNECTION REQUIREMENTS FOR RAFTER TO RAFTER AND RAFTER TO COLUMN.
- USE 1/2" DIA. X 1" A307 BOLTS FOR ALL GIRT TO CLIP CONNECTIONS.
- GIRTS ARE 8" OR 10" ZEE SHAPED MEMBERS. THE GIRT GAGE IS DENOTED BY THE FOURTH DIGIT OF THE PIECE MARK. (EX. 6=16GA. AND 5=15GA.)
- THE SHAPE OF THE BEARING FRAME RAFTERS, WIND COLUMNS, AND CORNER COLUMNS IS DENOTED BY THE THIRD DIGIT OF THE PIECE MARK. (EX. A=10" X 4" CEE, C=8" X 4" CEE, S=B-BUILT-UP MEMBERS AND H=HOT ROLLED MEMBERS.)
- THE GAGE OF THE BEARING FRAME RAFTERS, WIND COLUMNS, AND CORNER COLUMNS IS DENOTED BY THE FIFTH DIGIT OF THE PIECE MARK (EX. 6=16GA. AND 5=15GA.)
- THE COLOR OF THE WALL PANEL IS DENOTED BY THE SEVENTH AND EIGHTH DIGITS OF THE PIECE MARK (EX. MG=MIST GREEN).
- THE GAGE OF THE WALL PANEL IS DENOTED BY THE NINTH DIGIT OF THE PIECE MARK (EX. 6=26GA. AND 4=24GA.)
- THE GAGE OF THE DOOR JAMBS AND HEADERS IS DENOTED BY THE FOURTH DIGIT OF THE PIECE MARK (EX. 6=16GA. AND 5=15 GA.) DOOR JAMBS AND HEADERS ARE 8" OR 10" CEE SHAPED MEMBERS.
- ADEQUATE TEMPORARY BRACING MUST BE PROVIDED BY THE ERECTOR DURING THE ERECTION OF THE BUILDING.
- BUILDER TO FIELD CUT AT BACK LAP PANELS AS REQUIRED.
- BUILDER TO FIELD BEVEL ENDWALL PANELS ON SLOPES OF 2:12 AND GREATER.
- BEGIN SHEETING AT PEAK.
- ENDWALL RAFTERS WITH FLANGE BRACE CLIPS SHOULD BE ERECTED WITH THE CLIPS TOWARD THE INSIDE OF THE BUILDING.
- IT MAY BE NECESSARY DURING ERECTION TO MAKE MINOR ADJUSTMENTS AND ALIGNMENTS TO BOTH PURLINS AND GIRTS PRIOR TO INSTALLING SHEETING.
- DRAWINGS ARE NOT TO SCALE.

DETAIL KEY	KIRBY ENGINEER'S SEAL	REV	DESCRIPTION	BY	DATE
		P	PERMIT	JB	9/28/95
DETAIL NO.					
REFERENCE ERECTION DETAILS					

		TITLE: LEFT ENDWALL	DRN. BY:
		BUILDER: EARL C. RODGERS & ASSO	DATE:
		CUSTOMER: HAPPINESS BAG, INC.	CKD. BY:
		LOCATION: TERRE HAUTE, IN	DATE:
ID NUMBER: 12043	JB	JOB NO: 12043	DWG. NO: E9 OF 14

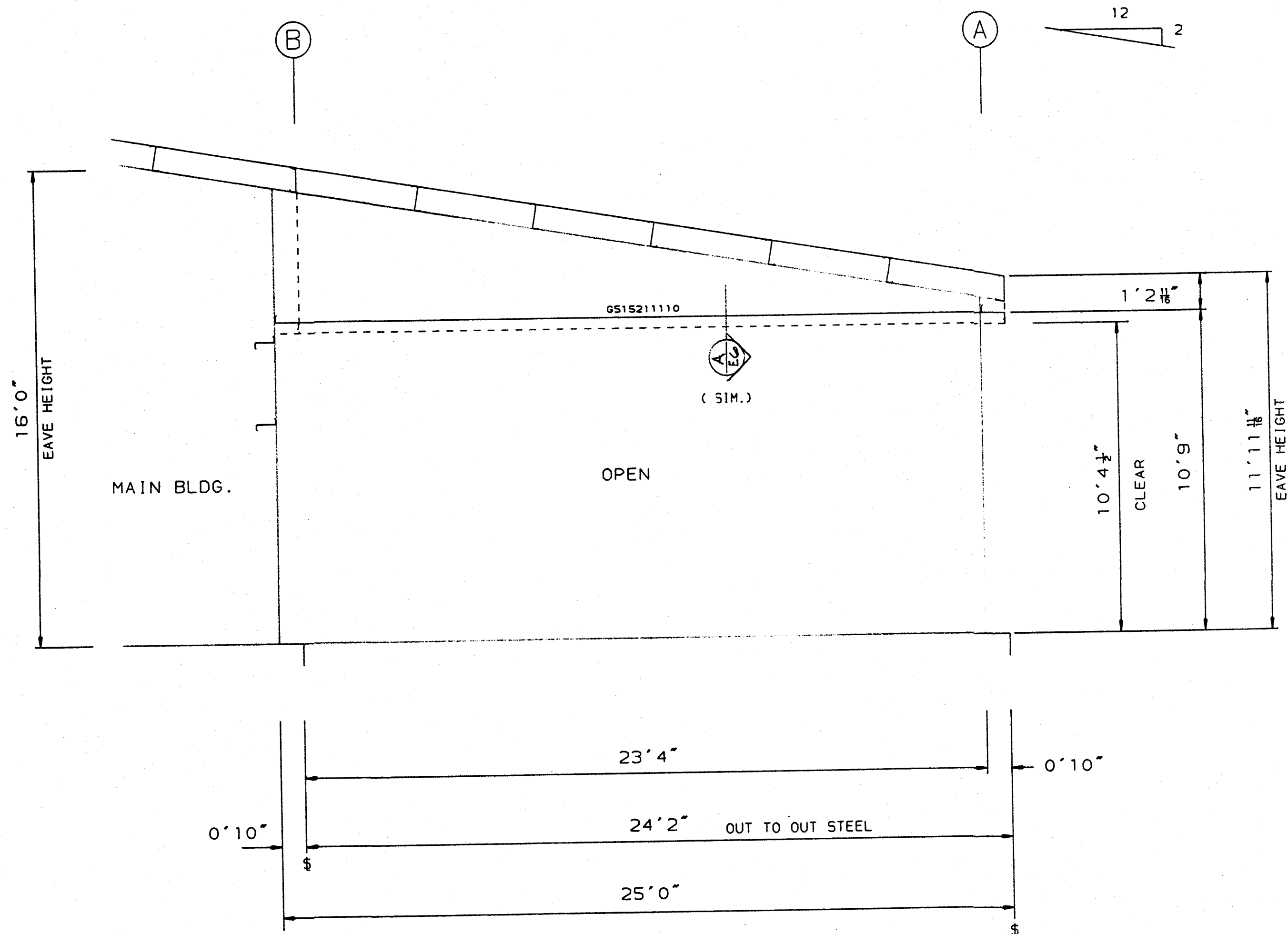

FRAMING ELEVATION AT FRAME LINE-2

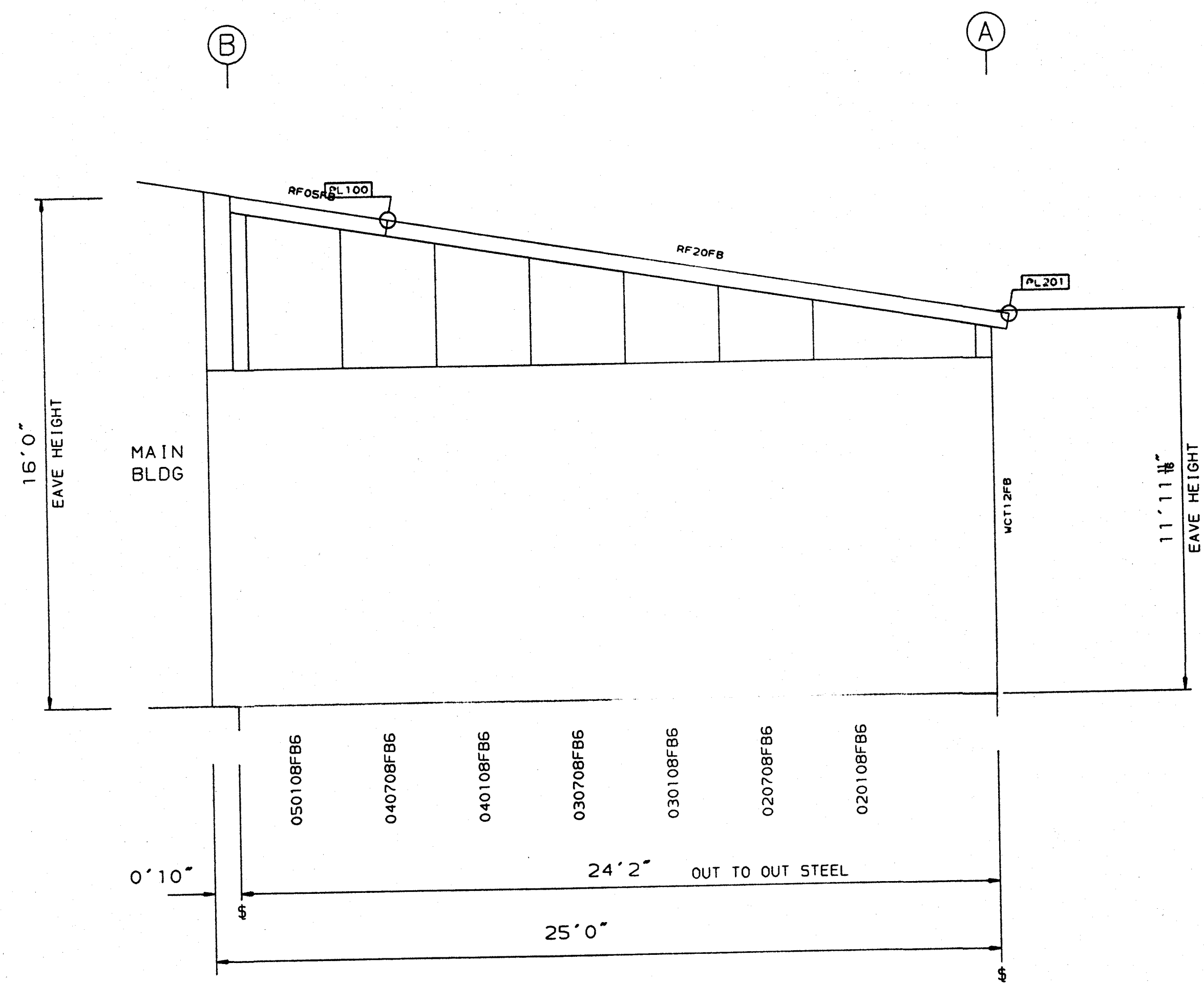

SHEETING ELEVATION AT FRAME LINE-2

PERMIT DRAWINGS

GENERAL NOTES:

- REFER TO BEARING FRAME DETAILS (BF) FOR CONNECTION REQUIREMENTS FOR RAFTER TO RAFTER AND RAFTER TO COLUMN.
- USE 1/2" DIA. X 1" A307 BOLTS FOR ALL GIRT TO CLIP CONNECTIONS.
- GIRTS ARE 8" OR 10" ZEE SHAPED MEMBERS. THE GIRT GAGE IS DENOTED BY THE FOURTH DIGIT OF THE PIECE MARK. (EX. 6=16GA. AND 5=15GA.).
- THE SHAPE OF THE BEARING FRAME RAFTERS, WIND COLUMNS, AND CORNER COLUMNS IS DENOTED BY THE THIRD DIGIT OF THE PIECE MARK. (EX. A=10" X4 CEE, C=8" X4 CEE, S=BUILT-UP MEMBERS AND H=HOT ROLLED MEMBERS.)
- THE GAGE OF THE BEARING FRAME RAFTERS, WIND COLUMNS, AND CORNER COLUMNS IS DENOTED BY THE FIFTH DIGIT OF THE PIECE MARK (EX. 6=16GA. AND 5=15GA.).
- THE COLOR OF THE WALL PANEL IS DENOTED BY THE SEVENTH AND EIGHTH DIGITS OF THE PIECE MARK (EX. MG=MIST GREEN).
- THE GAGE OF THE WALL PANEL IS DENOTED BY THE NINTH DIGIT OF THE PIECE MARK (EX. 6=26GA. AND 4=24GA.).
- THE GAGE OF THE DOOR JAMBS AND HEADERS IS DENOTED BY THE FOURTH DIGIT OF THE PIECE MARK (EX. 6=16GA. AND 5=15 GA.) DOOR JAMBS AND HEADERS ARE 8" OR 10" CEE SHAPED MEMBERS.
- ADEQUATE TEMPORARY BRACING MUST BE PROVIDED BY THE ERECTOR DURING THE ERECTION OF THE BUILDING.
- BUILDER TO FIELD CUT AT BACK LAP PANELS AS REQUIRED.
- BUILDER TO FIELD BEVEL ENDWALL PANELS ON SLOPES OF 2:12 AND GREATER.
- BEGIN SHEETING AT PEAK.
- ENDWALL RAFTERS WITH FLANGE BRACE CLIPS SHOULD BE ERECTED WITH THE CLIPS TOWARD THE INSIDE OF THE BUILDING.
- IT MAY BE NECESSARY DURING ERECTION TO MAKE MINOR ADJUSTMENTS AND ALIGNMENTS TO BOTH PURLINS AND GIRTS PRIOR TO INSTALLING SHEETING.
- DRAWINGS ARE NOT TO SCALE.

DETAIL NO.	REFERENCE ERECTION DETAILS

KIRBY ENGINEER'S SEAL
 CERTIFICATION EXTENDS ONLY FOR THE LOADS SPECIFIED ON KIRBY'S PURCHASE ORDER AS APPLIED TO THE STRUCTURAL COMPONENTS OF THE BUILDING DESIGNED AND SUPPLIED BY KIRBY BUILDING SYSTEMS, INC.. IF ERECTED AS INDICATED.

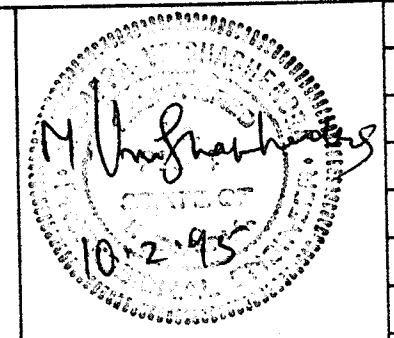

REV	DESCRIPTION	BY	DATE
P	PERMIT	JB	9/29/95

Kirby BUILDING SYSTEMS	
TITLE: RIGHT ENDWALL	DRN. BY:
BUILDER: EARL C. RODGERS & ASSO	DATE:
CUSTOMER: HAPPINESS BAG, INC.	CKD. BY:
LOCATION: TERRE HAUTE, IN	DATE:
ID NUMBER: 12043	JOB NO: 12043
	DWG. NO: E10 OF 14

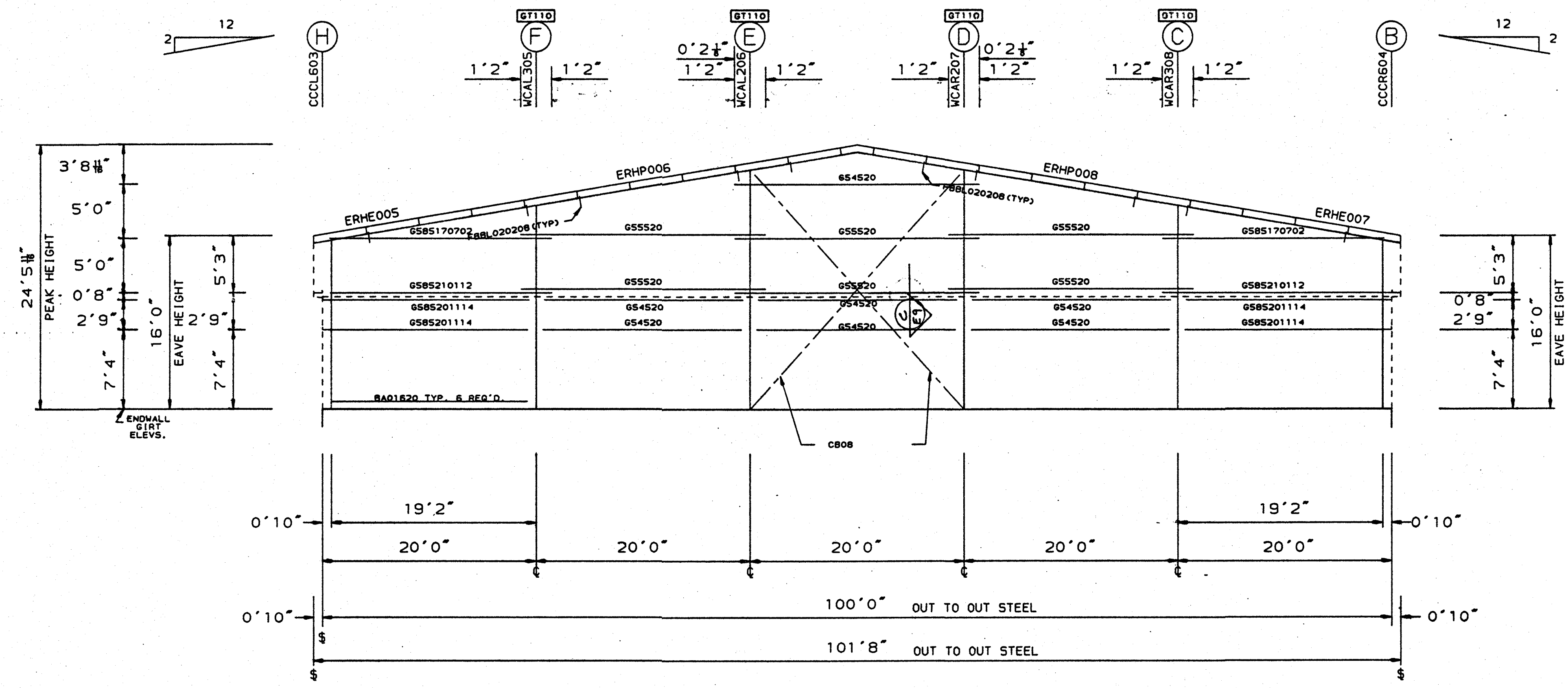

FRAMING ELEVATION AT FRAME LINE-5

PERMIT DRAWINGS

- GENERAL NOTES:**
- REFER TO BEARING FRAME DETAILS (BF) FOR CONNECTION REQUIREMENTS FOR RAFTER TO RAFTER AND RAFTER TO COLUMN.
 - USE 3/4" DIA. X 1" A307 BOLTS FOR ALL GIRT TO CLIP CONNECTIONS.
 - GIRTS ARE 8" OR 10" ZEE SHAPED MEMBERS. THE GIRT GAGE IS DENOTED BY THE FOURTH DIGIT OF THE PIECE MARK. (EX. 6=16GA. AND 5=15GA.).
 - THE SHAPE OF THE BEARING FRAME RAFTERS, WIND COLUMNS, AND CORNER COLUMNS IS DENOTED BY THE THIRD DIGIT OF THE PIECE MARK. (EX. A=10"x4" CEE, C=8"x4" CEE'S B=BUILT-UP MEMBERS AND H=HOT ROLLED MEMBERS.)
 - THE GAGE OF THE BEARING FRAME RAFTERS, WIND COLUMNS, AND CORNER COLUMNS IS DENOTED BY THE FIFTH DIGIT OF THE PIECE MARK (EX. 6=16GA. AND 5=15GA.).
 - THE COLOR OF THE WALL PANEL IS DENOTED BY THE SEVENTH AND EIGHTH DIGITS OF THE PIECE MARK (EX. MG=MIST GREEN).
 - THE GAGE OF THE WALL PANEL IS DENOTED BY THE NINTH DIGIT OF THE PIECE MARK (EX. 6=26GA. AND 4=24GA.).
 - THE GAGE OF THE DOOR JAMBS AND HEADERS IS DENOTED BY THE FOURTH DIGIT OF THE PIECE MARK (EX. 6=16GA. AND 5=15 GA.) DOOR JAMBS AND HEADERS ARE 8" OR 10" CEE SHAPED MEMBERS.
 - ADEQUATE TEMPORARY BRACING MUST BE PROVIDED BY THE ERECTOR DURING THE ERECTION OF THE BUILDING.
 - BUILDER TO FIELD CUT AT BACK LAP PANELS AS REQUIRED.
 - BUILDER TO FIELD BEVEL ENDWALL PANELS ON SLOPES OF 2:12 AND GREATER.
 - BEGIN SHEETING AT PEAK.
 - ENDWALL RAFTERS WITH FLANGE BRACE CLIPS SHOULD BE ERECTED WITH THE CLIPS TOWARD THE INSIDE OF THE BUILDING.
 - IT MAY BE NECESSARY DURING ERECTION TO MAKE MINOR ADJUSTMENTS AND ALIGNMENTS TO BOTH PURLINS AND GIRTS PRIOR TO INSTALLING SHEETING.
 - DRAWINGS ARE NOT TO SCALE.

DETAIL KEY	KIRBY ENGINEER'S SEAL	REV	DESCRIPTION	BY	DATE																				
		P	PERMIT	JB	9/29/95																				
DETAIL NO.																									
REFERENCE ERECTION DETAILS																									
<table border="1"> <tr> <td colspan="2">BUILDING SYSTEMS</td> <td>TITLE: RIGHT ENDWALL</td> <td>DRN. BY:</td> </tr> <tr> <td colspan="2"></td> <td>BUILDER: EARL C. RODGERS & ASSO</td> <td>DATE:</td> </tr> <tr> <td colspan="2"></td> <td>CUSTOMER: HAPPINESS BAG, INC.</td> <td>CKD. BY:</td> </tr> <tr> <td colspan="2"></td> <td>LOCATION: TERRE HAUTE, IN</td> <td>DATE:</td> </tr> <tr> <td>ID NUMBER: 12043EM_EWR</td> <td>JB</td> <td>JOB NO: 12043</td> <td>DWG. NO: E1L OF 4</td> </tr> </table>						BUILDING SYSTEMS		TITLE: RIGHT ENDWALL	DRN. BY:			BUILDER: EARL C. RODGERS & ASSO	DATE:			CUSTOMER: HAPPINESS BAG, INC.	CKD. BY:			LOCATION: TERRE HAUTE, IN	DATE:	ID NUMBER: 12043EM_EWR	JB	JOB NO: 12043	DWG. NO: E1L OF 4
BUILDING SYSTEMS		TITLE: RIGHT ENDWALL	DRN. BY:																						
		BUILDER: EARL C. RODGERS & ASSO	DATE:																						
		CUSTOMER: HAPPINESS BAG, INC.	CKD. BY:																						
		LOCATION: TERRE HAUTE, IN	DATE:																						
ID NUMBER: 12043EM_EWR	JB	JOB NO: 12043	DWG. NO: E1L OF 4																						

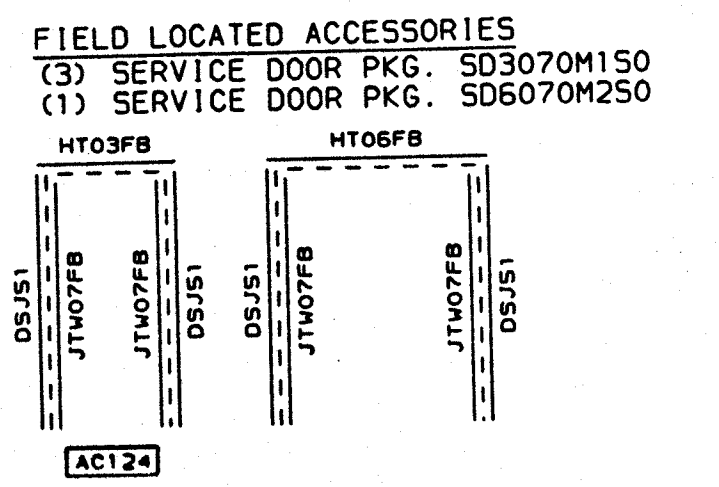
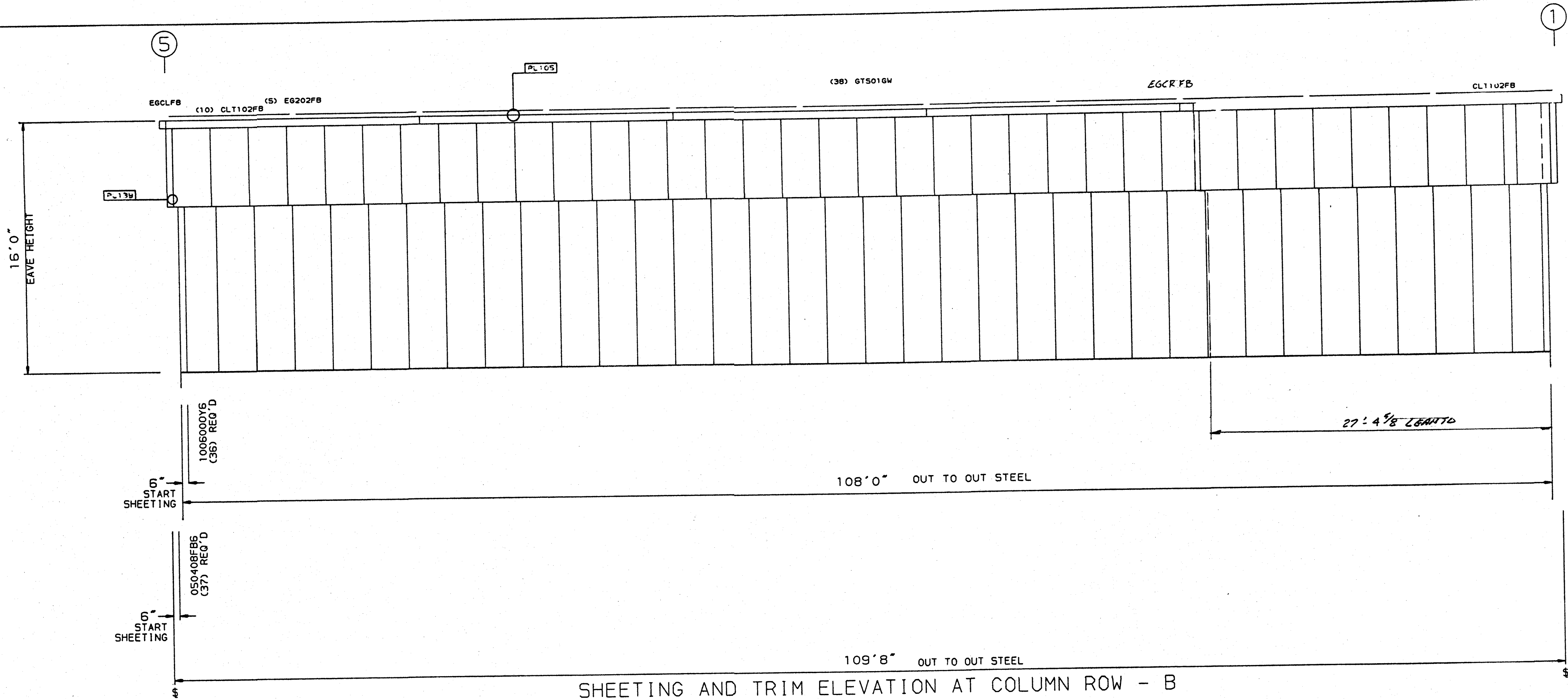

SHEETING AND TRIM ELEVATION AT COLUMN ROW - B

PERMIT DRAWINGS

- GENERAL NOTES:
- USE 1/2" DIA. X 1" A-307 BOLTS FOR ALL GIRT LAP CONNECTIONS.
 - USE 1/2" DIA. X 1 1/4" A-307 BOLTS FOR ALL GIRT TO COLUMN FLANGE CONNECTIONS.
 - USE 1/2" DIA. X 1" A-307 BOLTS FOR ALL GIRT TO CLIP CONNECTIONS.
 - GIRTS ARE 8" OR 10" ZEE SHAPED MEMBERS. THE GIRT GAGE IS DENOTED BY THE FOURTH DIGIT OF THE PIECE MARK. (EX. 6=16 GA. AND 5=15 GA.)
 - THE DIAMETER OF THE BRACING IS DENOTED BY THE THIRD AND FOURTH DIGITS OF THE PIECE MARK (EX. 08=1/8" AND 10=3/8").

- THE COLOR OF THE WALL PANEL IS DENOTED BY THE SEVENTH AND EIGHTH DIGITS OF THE PIECE MARK (EX. L6=LIGHT GREEN).
- THE GAGE OF THE WALL PANEL IS DENOTED BY THE NINTH DIGIT OF THE PIECE MARK (EX. 6=26GA. AND 4=24GA.).
- THE GAGE OF THE DOOR JAMBS AND HEADERS IS DENOTED BY THE FOURTH DIGIT OF THE PIECE MARK (EX. 6=16GA. AND 5=15 GA.) DOOR JAMBS AND HEADERS ARE 8" OR 10" CEE SHAPED MEMBERS.
- ADEQUATE TEMPORARY BRACING MUST BE PROVIDED BY THE ERECTOR DURING THE ERECTION OF THE BUILDING.

- BUILDER TO FIELD CUT AT BACK LAP PANELS AS REQUIRED.
- ERECTOR FIELD SLOT FLUSH FRAME GIRTS FOR CABLE BRACING.
- IT MAY BE NECESSARY DURING ERECTION TO MAKE MINOR ADJUSTMENTS AND ALIGNMENTS TO BOTH PURLINS AND GIRTS PRIOR TO INSTALLING SHEETING.
- DRAWINGS ARE NOT TO SCALE.

DETAIL KEY	KIRBY ENGINEER'S SEAL	REV	DESCRIPTION	BY	DATE
		P	PERMIT	JB	10/1/95
REFERENCE ERECTION DETAILS					

ID NUMBER: 12043		JB	JOB NO: 12043	DRN. BY:
TITLE: BACK SIDEWALL - PANEL		DATE:		CKD. BY:
BUILDER: EARL C. RODGERS & ASSO		DATE:		CKD. BY:
CUSTOMER: HAPPINESS BAG, INC.		DATE:		CKD. BY:
LOCATION: TERRE HAUTE, IN		DATE:		CKD. BY:
DWG. NO: E12 OF: 14				

BUILDING SYSTEMS

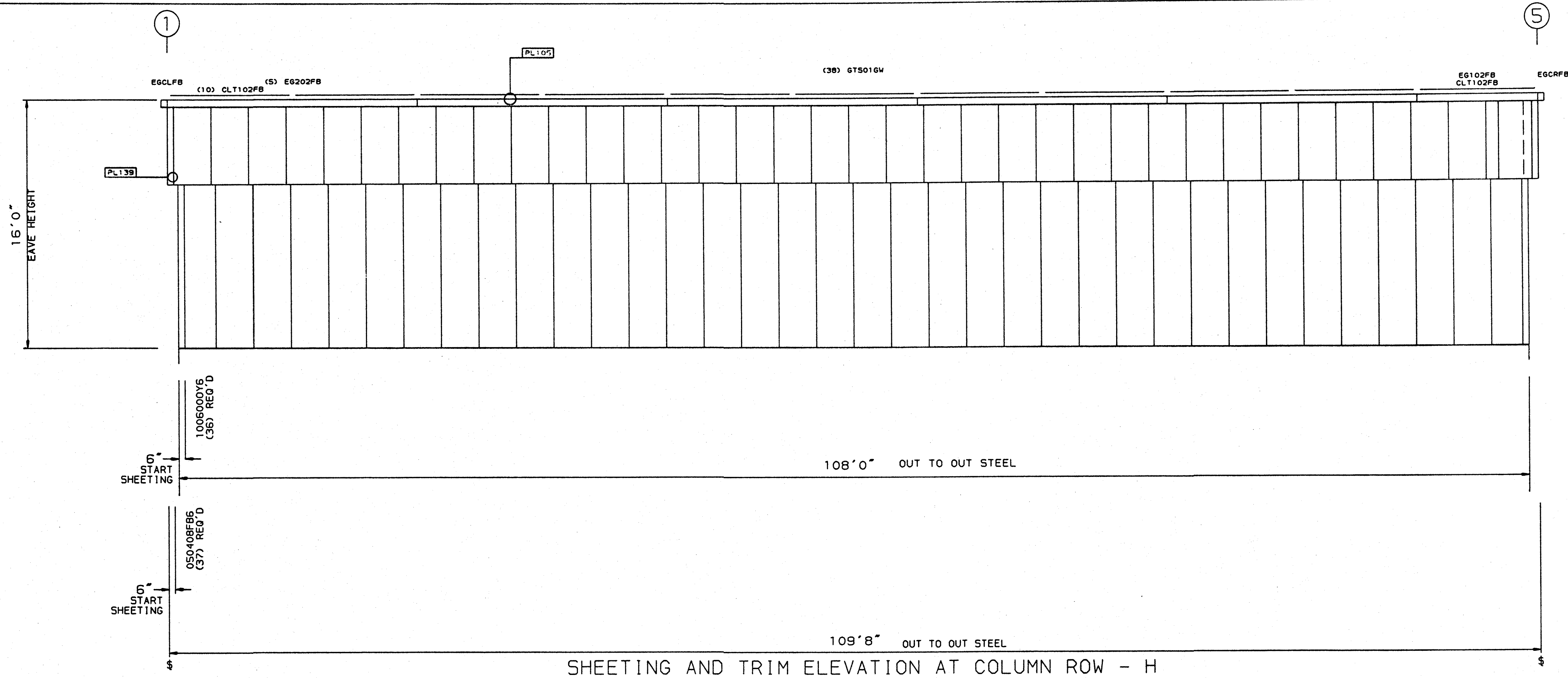

SHEETING AND TRIM ELEVATION AT COLUMN ROW - H

PERMIT DRAWINGS

- GENERAL NOTES:**
- USE 1/2" DIA. X 1" A-307 BOLTS FOR ALL GIRT LAP CONNECTIONS.
 - USE 1/2" DIA. X 1 1/2" A-307 BOLTS FOR ALL GIRT TO COLUMN FLANGE CONNECTIONS.
 - USE 1/2" DIA. X 1" A-307 BOLTS FOR ALL GIRT TO CLIP CONNECTIONS.
 - GIRTS ARE 8" OR 10" ZEE SHAPED MEMBERS. THE GIRT GAGE IS DENOTED BY THE FOURTH DIGIT OF THE PIECE MARK. (EX. 6=16 GA. AND 5=15 GA.)
 - THE DIAMETER OF THE BRACING IS DENOTED BY THE THIRD AND FOURTH DIGITS OF THE PIECE MARK (EX. 08=1/2" AND 10=3/4").
 - THE COLOR OF THE WALL PANEL IS DENOTED BY THE SEVENTH AND EIGHTH DIGITS OF THE PIECE MARK (EX. L6=LIGHT GREEN).
 - THE GAGE OF THE WALL PANEL IS DENOTED BY THE NINTH DIGIT OF THE PIECE MARK (EX. 6=26GA. AND 4=24GA.).
 - THE GAGE OF THE DOOR JAMBS AND HEADERS IS DENOTED BY THE FOURTH DIGIT OF THE PIECE MARK (EX. 6=16GA. AND 5=15 GA.) DOOR JAMBS AND HEADERS ARE 8" OR 10" ZEE SHAPED MEMBERS.
 - ADEQUATE TEMPORARY BRACING MUST BE PROVIDED BY THE ERECTOR DURING THE ERECTION OF THE BUILDING.
 - BUILDER TO FIELD CUT AT BACK LAP PANELS AS REQUIRED.
 - ERECTOR FIELD SLOT FLUSH FRAME GIRTS FOR CABLE BRACING.
 - IT MAY BE NECESSARY DURING ERECTION TO MAKE MINOR ADJUSTMENTS AND ALIGNMENTS TO BOTH PURLINS AND GIRTS PRIOR TO INSTALLING SHEETING.
 - DRAWINGS ARE NOT TO SCALE.

DETAIL KEY	KIRBY ENGINEER'S SEAL	REV	DESCRIPTION	BY	DATE
DETAIL NO. REFERENCE ERECTION DETAILS	CERTIFICATION EXTENDS ONLY FOR THE LOADS SPECIFIED ON KIRBY'S PURCHASE ORDER AS APPLIED TO THE STRUCTURAL COMPONENTS OF THE BUILDING DESIGNED AND SUPPLIED BY KIRBY BUILDING SYSTEMS, INC., IF ERECTED AS INDICATED.	P	PERMIT	JB	10/1/95

Kirby
BUILDING SYSTEMS

TITLE: FRONT SIDEWALL - PANEL	DRN. BY:
BUILDER: EARL C. RODGERS & ASSO	DATE:
CUSTOMER: HAPPINESS BAG, INC.	CKD. BY:
LOCATION: TERRE HAUTE, IN	DATE:
ID NUMBER: 12043	JOB NO: 12043
	DWG. NO: E13 OF 14

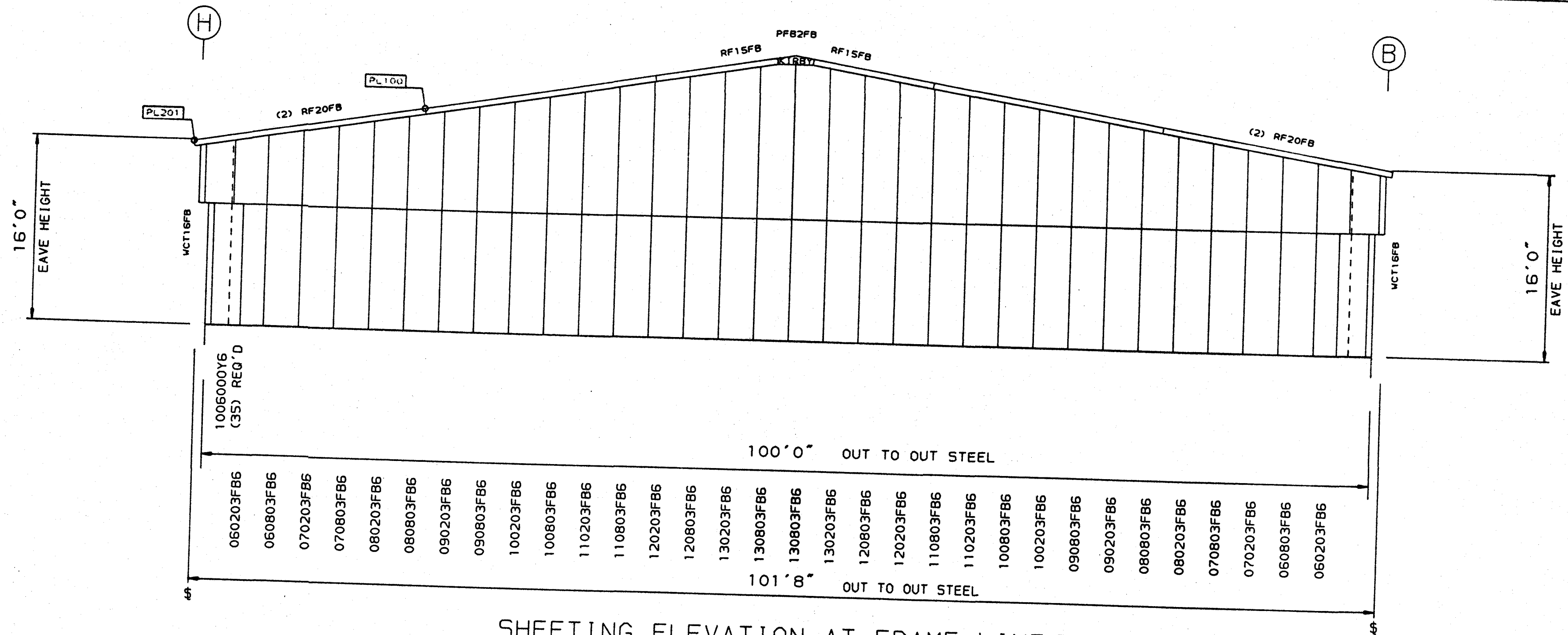

SHEETING ELEVATION AT FRAME LINE-5

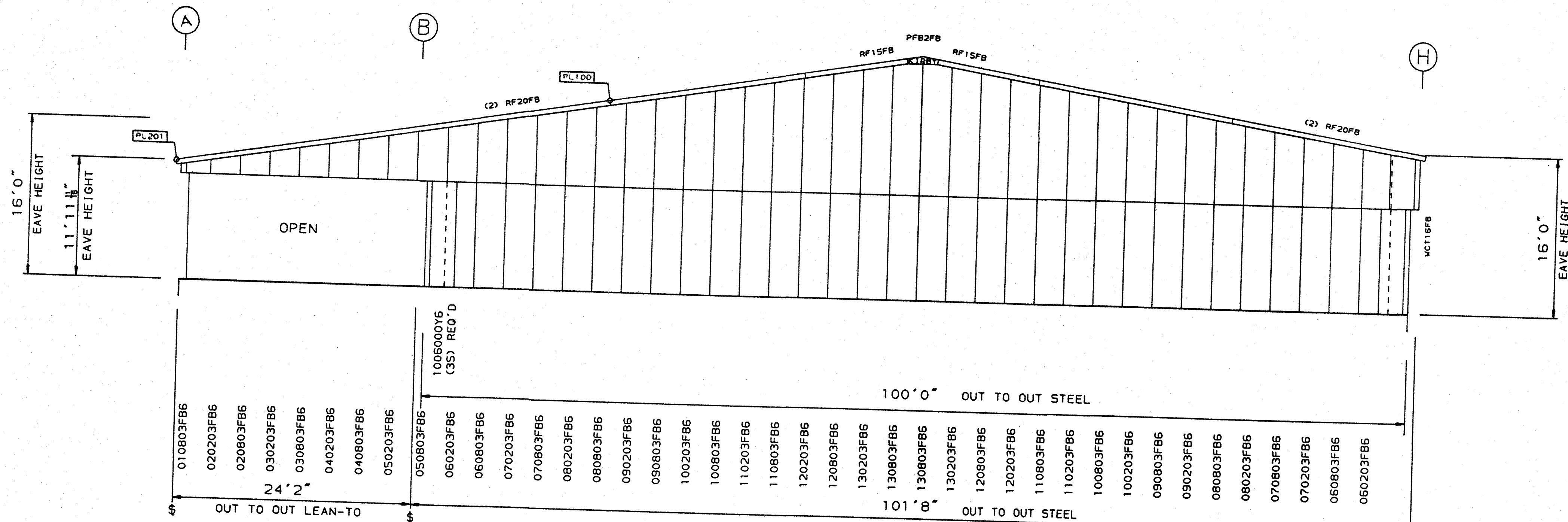

SHEETING ELEVATION AT FRAME LINE-1

- GENERAL NOTES:
- REFER TO BEARING FRAME DETAILS (BF) FOR CONNECTION REQUIREMENTS FOR RAFTER TO RAFTER AND RAFTER TO COLUMN. TO CLIP CONNECTIONS.
 - USE 3/4" DIA. X 1" A307 BOLTS FOR ALL GIRT TO CLIP CONNECTIONS.
 - GIRTS ARE 8" OR 10" ZEE SHAPED MEMBERS. THE GIRT GAGE IS DENOTED BY THE FOURTH DIGIT OF THE PIECE MARK. (EX. 6=16GA. AND 5=15GA.)
 - THE SHAPE OF THE BEARING FRAME RAFTERS, WIND COLUMNS, AND CORNER COLUMNS IS DENOTED BY THE THIRD DIGIT OF THE PIECE MARK. (EX. A=10" X4" CEE, C=8" X4" CEE'S B=BUILT-UP MEMBERS AND H=HOT ROLLED MEMBERS.)

- THE GAGE OF THE BEARING FRAME RAFTERS, WIND COLUMNS, AND CORNER COLUMNS IS DENOTED BY THE FIFTH DIGIT OF THE PIECE MARK (EX. 6=16GA. AND 5=15GA.)
- THE COLOR OF THE WALL PANEL IS DENOTED BY THE SEVENTH AND EIGHTH DIGITS OF THE PIECE MARK (EX. MG=M1ST GREEN)
- THE GAGE OF THE WALL PANEL IS DENOTED BY THE NINTH DIGIT OF THE PIECE MARK (EX. 6=26GA. AND 4=24GA.)
- THE GAGE OF THE DOOR JAMBS AND HEADERS IS DENOTED BY THE FOURTH DIGIT OF THE PIECE MARK (EX. 6=16GA. AND 5=15 GA.) DOOR JAMBS AND HEADERS ARE 8" OR 10" CEE SHAPED MEMBERS.
- ADEQUATE TEMPORARY BRACING MUST BE PROVIDED BY THE ERECTOR DURING THE ERECTION OF THE BUILDING.
- BUILDER TO FIELD CUT AT BACK LAP PANELS AS REQUIRED.
- BUILDER TO FIELD BEVEL ENDWALL PANELS ON SLOPES OF 2:12 AND GREATER.
- BEGIN SHEETING AT PEAK.
- ENDWALL RAFTERS WITH FLANGE BRACE CLIPS SHOULD BE ERECTED WITH THE CLIPS TOWARD THE INSIDE OF THE BUILDING.
- IT MAY BE NECESSARY DURING ERECTION TO MAKE MINOR ADJUSTMENTS AND ALIGNMENTS TO BOTH PURLINS AND GIRTS PRIOR TO INSTALLING SHEETING.
- DRAWINGS ARE NOT TO SCALE.

DETAIL KEY	KIRBY ENGINEER'S SEAL		REV	DESCRIPTION	BY	DATE
DETAIL NO. <input type="checkbox"/>			P	PERMIT	JB	10/1/95
ERECTION DETAILS <input type="checkbox"/>						

CERTIFICATION EXTENDS ONLY FOR THE LOADS SPECIFIED ON KIRBY'S PURCHASE ORDER AS APPLIED TO THE STRUCTURAL COMPONENTS OF THE BUILDING DESIGNED AND SUPPLIED BY KIRBY BUILDING SYSTEMS, INC., IF ERECTED AS INDICATED.

10-1-95

BUILDING SYSTEMS	
TITLE: LEFT/RIGHT ENDWALLS	DRN. BY:
BUILDER: EARL C. RODGERS & ASSO	DATE:
CUSTOMER: HAPPINESS BAG, INC.	CKD. BY:
LOCATION: TERRE HAUTE, IN	DATE:
ID NUMBER: 12043	JOB NO. 12043

PERMIT DRAWINGS